ALBERTA LIBRARY OCT 11 1932
Provincial Library

THE BLAIRMORE ENTERPRISE

VOL. XXIII., NO. 40. THE BLAIRMORE ENTERPRISE, THURSDAY, OCTOBER 6, 1932. $2.00 PER ANNUM

Orpheum THEATRE
— "Consistently Good Pictures—with THE MOST—
Perfect Sound
in the Crows' Nest Pass" —
Thursday - Friday - Saturday
Oct. 6th Oct. 7th Oct. 8th
Columbia Pictures presents the Sophisticated Comedy Drama
"THREE WISE GIRLS"
Furiously Funny — Plenty Peppy — It's a Smart Picture
— with —
Mae Clarke - Jean Harlow - Marie Prevost
Walter Byron, Jameson Thomas, Andy Devine
— ALSO SELECTED SHORT FEATURETTES —
MATINEE SAT. 2 p.m., Children 10c, Adults 30c

Monday - Tuesday - Wednesday
Oct. 10th Oct. 11th Oct. 12th
JACK HOLT
— IN —
"MAKER OF MEN"
with
RICHARD CROMWELL and JOAN MARSH
So human—so tender—so stirring—that the whole world will love this drama of a "Maker of Men" and his son, who had to be a quitter before he could be a winner.
— ALSO SELECTED SHORT FEATURETTES —

NEXT THURSDAY - FRIDAY - SATURDAY
Screenland's "Most Unscandal'zed" Beauty as a darling of luxury who risks public scandal to exonerate her man.
Claudette COLBERT
Melyyn Douglas, Lilyan Tashman, William Boyd
— IN —
"THE WISER SEX"
Always High-Class Entertainment at Bargain Price

MEMBERS OF
ASSOCIATED GROCERS LTD
SERVICE AG QUALITY
MAIN STORE, Phone 25 Greenhill Store, Phone 28

Pay-Day Specials

Good for Friday, Saturday and Tuesday
Oct. 7th - 8th - 11th

Sockeye Salmon, Bounty, tall tins, ea 29c
Libby's Mince Meat per lb 25c
Eggs, Fresh Seconds 2 doz 35c
Lux Toilet Soap, 3 cakes 21c
Sliced Bacon, ½-lb pkts 10c
Cooked Ham Sliced, lb 35c
Alberta Honey, 5-lb tins, each 57c
Fig Bars, fresh, 2 lbs 35c
Cello Graham Wafers, 1-lb pkts 19c
Alberta Flour 49-lb bags 99c
Swift's Side Bacon, by the piece, per lb . 18c
Swift's rolled and boned Ham, by piece, lb . 16c
Braid's Best Coffee vacuum pack, 1 lb . 37c

Dry Goods Department

Now is the time to buy your fall and winter clothing.
For the best values and the smartest styles this is the Store.

Ladies' Coats in Smart Fur trims and chamois interlined for $14.50
Ladies' Dresses in the newest materials and exceptionally smart models and shades from $9.50
Children's coats in tweeds, velours and wool-tex.
Boys' Mackinaws and breeches to match
Boys' leather windbreakers $3.95
Men's overcoats, heavy pile Camotex, reg. $35.00. Special $29.50
Men's Smart Blue Freize Overcoats $14.50
Men's Silvertone Overcoats, blue and brown $25.00
Men's Leather Windbreakers $6.95
Men's Leather Coats. The best we can buy .. $12.50
Hosiery and Underwear. Sweaters and Gloves—new shipments are coming in daily and we can show you a splendid assortment in this department for Men, Women, Boys and Girls.

F. M. THOMPSON CO., LTD.

R. B. COCHRANE TO MAKE VISIT TO PASS OCTOBER 31st

Keep tha date in your mind, October 31st! It is the date on which Dr. R. B. Cochrane, prominent United church official, comes west, especially to visit the Pass. He will be here only one day. He stands out as one of the most important men to visit the Pass in recent years. A speaker of power, a man with a vital message, he will be worth any sacrifice you may have to make to hear him. There will be a Rally of the Pass towns at one centre. His address will have interest for a larger group than the members and adherents of the United Church of Canada. Do not miss this opportunity to hear a most outstanding speaker.

DEPRESSION COST

Those provokingly cheery souls who maintain that the depression is good for us all, surely do not check closely on the many tragedies traceable to existing conditions. The depression may have its uses in bringing out the mental and physical resistance to trouble of human beings just as war proves a certain capacity for suffering. But why should suffering and trouble, for which the majority of people are not responsible, be so "good for us." Life would be a meaningless and pitiful affair, if every depression and every war were accepted meekly and unquestioningly as just another cross to bear. There is no virtue in suffering, if it is not merited, and the consequences of the past few years have been visited on many who were doing their best, and who had no remotest responsibility for contributory causes. Possibly those who have had least responsibility have been the ones to suffer most seriously.

This period of depression has taken a serious toll of lives, amongst those who have been caught in a net from which they could see no way out. Perhaps because Dr. Warnock was well known and greatly respected in the West, he stands out as a tragic example of one who paid with his life for circumstances which he could not combat. Every day there are records of similar tragedies, and it speaks volumes for the stamina of human beings that there are not more.

It is said that the depression is lifting and that times will slowly return to a higher level. It is to be hoped that if this is true, people will not too quickly forget what the past three years have cost in lives, in sanity, in orderly normal standards of liviny. It is only through a prevntion of a similar depression, that the present can ever be reckoned as "good for us."—Kimberley Courier.

BATHING BEAUTY NOW SUPERB COMEDIENNE

Marie Prevost, although she is no longer the sylph-like bathing beauty of Mack Sennett comedies, is still one of the most clever comediennes in the film world. "Ladies of Leisure" proved that Marie's talents were admirably suited to the talkies, and later vehicles, such as "Paid," "A Gentleman's Fate" and "The Good Bad Girl," have strengthened her popularity with the fans. For the balance of the week at the Orpheum with a matinee Saturday afternoon at 2 o'clock, she will be seen teamed with Mae Clark and Jean Harlow in "Three Wise Girls," with Walter Byron, Jameson Thomas and Andy Devine in leading male roles.

TRIO REUNITED ON TALKING FILM LOT

Three close friends were united after a period of more than two years when Basil Dean assembled his cast for the production of "Escape," film adaptation of the Galsworthy play which is the feature for British Picture booster nights on Tuesday and Wednesday next at Cole's theatre.

Dean, Mabel Poulton and David Hawthorne were the trio. Previously they had been associated in the production of "The Constant Nymph," from the novel by Margaret Kennedy. Dean adapted the story, Miss Poulton played the feminine lead and Hawthorne was featured in an important role.

All are prominent figures in stage and film fields during the past few years. They consider "Escape" their most important picture work to date.

BLAIRMORE PUBLIC LIBRARY

Books being placed on the shelves this week are:

"The Man Within," by Graham Greene; "The Burning Ring," by Kay Burdekin; "The Black Angels," by Maud Hart-Lovelace; "The Son Decides," by Arthur S. Pier; "Deadlines," by Henry Justin Smith; "God Have Mercy on Us," by W. T. Scanlon; "The Romance of an Oldfashioned Gentleman," by F. H. Smith "Riches and Poverty," by L. G Chiorgya Money; "The Rise and Influence of Rationalism in Europe," by W. E. H. Lichy; "Two Boys of the Battleship," by Webster; "A Lost Patrol," by Sherman.

The library hours are Tuesdays and Thursdays from 7 to 9 p.m., and Saturdays from 7 to 10 p.m. The fee are $1.00 per year for residents and $2.00 per year for non-residents.

ROLES FOR HOLT— NOW "MAKER OF MEN"

A check of Jack Holt's career for the last two years reveals him as an actor of many characterizations. First known to screen fans as a Western star in many outdoor thrillers.

Recent roles for Columbia have found him playing an astute detective who solves mystifying murders in "The Donovan Affair" and a typical business man in "Father and Son." In "Flight" he was an aviator, and a hardened jailor in a prison colony in "Hell's Island." A racketeer in "The Squealer" and a police inspector in "Subway Express" were two other notable portrayals. From commander of a zeppelin in "Dirigible" he went deep-sea diving in "Fifty Fathoms Deep" and was again a detective in "A Dangerous Affair."

In "Maker of Men," his newest Columbia picture showing Monday, Tuesday and Wednesday of next week at the Orpheum theatre, he is seen as a popular athletic coach of a western university.

London's bill for police protection in the last year was over $43,000,000.

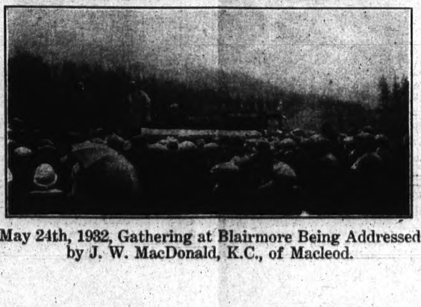

May 24th, 1932, Gathering at Blairmore Being Addressed by J. W. MacDonald, K.C., of Macleod.

COLE'S THEATRE BELLEVUE
OFFERS YOU THE BEST OF ENTERTAINMENT

Friday and Saturday - Oct. 7 and 8
BEAUTIFUL NORMA SHEARER
Brings you another Glorious Success of Countless Thrills, in
"A FREE SOUL"
— with —
LESLIE HOWARD LIONEL BARRYMORE
CLARK GABLE JAMES GLEASON, Etc
Fox Movietone News, giving Track Events of Olympic Games 1932.
"SCREEN SOUVENIRS" and
LAUREL - HARDY in "Country Hospital"
SAT.—MATINEE 2 p.m., 2 Shows at Night, 7.30 and 9.30
Admission - 35c and tax - 25c, tax included

Monday Only - Oct. 10th
ADMISSION 25c TAX INCLUDED — CHILDREN 10c
Bill Cody, Andy Shuford and Helen Foster
— IN —
"GHOST CITY"
10th Episode "DANGER ISLAND" Comedy "MICKEY'S TRAVELS"
Novelty Reel "DOG SNATCHER"

British Production Booster Nights
For Next Week Will Be
TUESDAY and WEDNESDAY, OCT. 11th - 12th
Use Your Premium Tickets for
Galsworthy's Amazing Human Drama
"ESCAPE"
GERALD DUMAURIER - EDNA BEST
And a Brilliant Cast
Novelty "Jack and the Beanstalk"—Comedy—Cannibals of the Deep

Thurs., Friday, Saturday - Oct. 13, 14, 15
"Sunshine Susie"

BRITISH PICTURE BOOSTER CAMPAIGN TICKETS are given away Free at Smith's Red-and-White Stores, Lundbreck, Hillcrest and Bellevue; Fisher Bros.' Garage and Bellevue Bakery (Mother's Bread Wrappers), Bellevue; F. M. Thompson Co., Ltd., Blairmore; Huffman's Beauty Parlor and Al's Radio Shop, Coleman.

Rev. George Biddle, widely known Calgary clergyman, has declined to accept an invitation to become rector of St. Barnabas' church, Medicine Hat. Mr. Biddle is secretary of Calgary Ministerial Association.

SAFEWAY STORES
DISTRIBUTION WITHOUT WASTE

— PRICES EFFECTIVE —
Friday and Saturday
October 7th - 8th
(Store Closed Monday, Thanksgiving Day)

FLOUR Alberta, 98-lb Bag $1.98
DATES, Sair, in bulk .... 2 lbs 21c
WHEATLETS, Germade .... 6-lb bag 25c
MIXED JAM, Strawberry and Apple 4-lb tin 40c
BREAD All Kinds, Wrapped 6 for 25c
TEA, Highway .... 3 lbs 95c
SAUSAGE, Swift's 15-oz tin .... 2 tins 45c
CLEANSER, Classic .... 2 tins 17c
BEANS Golden Wax or Green 2 tins 25c
MILK Nestle's tall tins .... 2 tins 25c
COTTAGE ROLLS, cello wrapt, 2 to 3 lbs, ea 45c
KETCHUP, Heinz, large bottles .. 2 bottles 45c
BUTTER Highway Creamery 3 lbs 73c
CELERY, Washed and Trimmed .... 2 lbs 19c
TOMATOES, ripe .... large basket 21c
ORANGES, Gold Buckle, large size .. Doz 45c
GRAPES Ontario Concords Basket 55c

Phone 64 —Safeway Stores Limited— Phone 64

This lady says her curtains look like new

A letter from a lady in Quebec tells about the wonderful success she had freshening and recoloring her old living room curtains. "They were so grey and dull looking they made the whole room look shabby. Yet they were perfectly good and I couldn't afford new ones. A neighbor told me about a new kind of tints called Diamond Tints, made by the makers of Diamond Dyes. I know the splendid quality of Diamond Dyes—have used them often for dyeing dark garments. My neighbor explained that Diamond Tints are for lighter shades and they need no boiling. I got a package of Ecru and gave my curtains a good rinse in the tint water. When my daughter came home she asked where I got my new curtains! They surely do look as crisp and fresh as when brand new and they cheer up the whole room!"

DIAMOND TINTS
AT ALL DRUG STORES
15¢

WORLD HAPPENINGS BRIEFLY TOLD

The area of land under cultivation by Indians in Canada increased from 173,198 acres in 1916 to 237,228 acres last year.

The M.S. Lady Logan, the government vessel which has been in the far north, arrived in Churchill recently with a party of geologists.

Plans are being made for dyking and reclaiming 10,000 acres of rich silt lands on Kootenay Flats, near Creston, B.C.

Japan's thirteenth "patriot 'plane" has been christened. It is a two-seater scouting 'plane, with 250 horse-power engine.

The first shipment of Canadian-grown tobacco to be made to the British colony of Sierra Leone left Montreal recently consigned to Freetown in West Africa.

Passengers carried by Imperial Airways between London and Paris reached the record figure of 4,728 for August, compared with 2,480 in August last year.

A non-stop flight of 4,394 miles is planned next spring by Capt. Stephan Darius and Stephan Girenos, Chicago transport pilots, from New York to Kovno, capital of their native Lithuania.

An indication that Mexico will return to the gold standard was given by a treasury department statement saying the president had ordered the purchase of national gold to be stored in the Bank of Mexico.

Aviation in all its forms is popular in Germany, particularly gliding; 817 gliding certificates were issued, and 241 airmen trained for their pilots' certificates to fly aeroplanes last year.

J. L. Wilson Goode, United Kingdom trade commissioner at Trinidad, has been transferred to Vancouver. A. E. Pollard, present incumbent of the Vancouver office, will take over Mr. Goode's duties at Trinidad.

Construction Work Shows Improvement

According To Monthly Review Of Bank Of Nova Scotia

The Bank of Nova Scotia in its monthly review sees general improvement in building and construction throughout Canada. Improvement was slightly better than the expected seasonal rise and gave reason for hope it might indicate a permanent amelioration.

The review said economic conditions in Canada could not become healthy until the gulf between wholesale farm produce prices and prices of manufactured goods was more nearly bridged.

The "Land of the White Elephant" is Siam.

Skin Loveliness

Easy to Have. Famous Vegetable Pills Better than Creams

Miss E. T. has proved it. She says: "Carter's Little Liver Pills will do more to keep the complexion clear than all the face creams I have used."

PURELY VEGETABLE, a gentle, effective tonic to both liver and bowels, Dr. Carter's Little Liver Pills are without equal for correcting Constipation, Acidity, Biliousness, Headaches and Indigestion. 25c. & 75c. red pkgs., everywhere. Ask for Carter's by NAME.

W. N. U. 1962

Plan To Establish Orchards

Saskatchewan Undertakes Ambitious Fruit Growing Campaign

Hon. J. F. Bryant, K.C., who as Saskatchewan's Minister of Public Works in charge of the Institutional Farms, has been promoting the campaign of fruit growing in the Province, issued this statement to the press in connection with the proposed fruit-growing campaign and the establishment of orchards on the Institutional Farms of the Provincial Government.

When Mr. J. E. Park was chosen as provincial gardener we had had in view the matter of promoting the growth of fruit in the Province of Saskatchewan through the Institutional Farms of the province, and we secured a man who is capable of carrying out this scheme. We were fortunate, indeed, in securing Mr. Park in view of his long experience in connection with fruit growing work in Western Canada. He is a graduate of Manitoba Agricultural College where he specialized in horticulture, with five years practical experience in charge of the fruit orchards at the Manitoba College, doing experimental work in fruit and during part of the time lecturing on fruit growing to the diploma class of the Manitoba Agricultural College. This work was followed by six months training including plant breeding with special attention to fruit work at the graduates school of the University of Minnesota.

Following this Mr. Park put in five years as assistant superintendent in charge of horticultural work at the Experimental Farm at Rosthern where he was in charge of all experiments in horticulture and is familiar with fruit growing in all its branches in the prairie provinces.

The centre of the Saskatchewan Government fruit-growing campaign will be the nurseries on the Parliament Buildings grounds at Regina, where a large acreage is available and where in the first instance some ten acres will be set aside for the nursery as a fruit trial ground. This area will be surrounded at once w th a caragana hedge wth the trees planted eighteen inches apart, as they are intended to grow tall for a shelter belt. Spruce trees and willow cuttings will also be planted around this area in order to get a quick shelter belt. The willows will then be removed when the permanent ash, elm and spruce have grown up. A proper shelter belt is the most important feature in connection with a fruit orchard on the prairies.

The orchard space will be divided into sections by rows of caragana planted every two hundred feet crosswise in the orchard. Dividing each two hundred foot row will be a row of spruce trees planted four feet apart in the row. The rows of fruit trees for general fruiting will be planted sixteen feet apart and at least eight feet apart in the row. Between the two sixteen feet rows will be planted rows of small fruits to hold the snow. These will consist of black, white and red currants, which will grow from cuttings, and gooseberries which are grown by mounding up the gooseberry bush and cutting off the cuttings from the live plant. In addition to this, rows of raspberries will be planted out. We expect to get the cuttings of gooseberries, currants and raspberries this fall and either plant them outside or heel them in.

This is the general type of the plan for the orchards and similar orchards of ten acres will be laid out at the Institutional Farm at North Battleford and at the Institutional Farm in connection with the Gaol at Prince Albert. Five acre orchards will be laid out on the Institutional Farms in connection with the Mental Hospital, Weyburn, the Regina Gaol, and the Moosomin Gaol.

In the nursery grounds at Regina it is intended this fall to plant pits of plums, cherries and plum cherry hybrids, and apple and crabapple seeds. In addition to this the seeds of hardy Siberian crabapples and native plums will be planted for root stock on which to bud the plums, apples and crabapples with buds from the named varieties. We are intending to get pits and buds of named varieties and plant them in order that fruit may be raised from the seedlings. We intend gett'ng as many named varieties of apples, crabapples and plums as possible to test. All these will be budded stock and will be planted in the nursery in the spring. From these we get the buds which are used in grafting on native plum and Siberian Crabapple trees after the nursery is under way whenever we can find good bud wood on these named varieties. We intend getting an experienced propagator accustomed to this kind of work on the prairies in order to get the supply of named varieties on hand at the Government nursery at Regina which can be distributed to the other Institutional Farms, the propagation work being done only at the Regina Nursery.

At each of the five Instiutional Farms this fall we intend to plant seeds from named varieties and native plum and Siberian crabapple for root stock. The seedlings from named varieties are going to be planted out and permitted to fruit as in this way we may get new and original stock for budding purposes. All the seedlings of the apples, crabapples and all named varieties will be tested out for fruit bearing at the Institutional Farms, but all budded stock will come from Regina.

The planting of plum pits and apple seeds does not produce trees true to the stock from which they come but often develops new and hardy varieties. Every seedling apple, crabapple or plum is a new variety. Those coming from good varieties with hardy native blood in their veins become hardier as they are moved north by selection. The hardy varieties will fruit at the point where grown from seed, being raised for budding stock if they produce good fruit and in this way often the fruit line for many varieties may be moved two or three hundred miles north. This has proven the case at the Morden Experimental Farm which is the chief horticultural station of Western Canada. Here one hundred and twenty-five acres of land are devoted to horticultural experiments and over three hundred kinds of plums are growing; also the standard varieties of apples including the new "Melba" apple which is being perfected at that point. Some eleven years ago they top worked these varieties of plums on wild native plum stock and did the same with the apples and have produced wonderful results.

The pioneer in this work in the Morden district was the late Mr. Stevenson who for nearly forty years carried on experimental work and as a result of which he has grown as many as six hundred barrels of apples on his farm in one season. In this way many of the varieties produced in districts further south have become acclimatized and grow to perfect'on in different parts of the province of Saskatchewan.

This work is being undertaken on the Institutional Farms of Saskatchewan in order to promote the general growth of fruit in the province. Individual efforts have shown that it can be grown in practically any part of the province, but owing to lack of knowledge on the subject very few have undertaken it. The Institutional Farms are situated in different climatic belts, in different soil belts, and valuable experience can be obtained in each area for those who are interested in fruit growing in the immediate neighborhood. We purpose therefore by planting orchards at each of the Institutional Farms to supply the fruit necessary at these farms, particularly for the patients of the Mental Hospitals. It is planned to use the Institutional Farms as demonstration farms in order that the farmers from the surrounding country may visit them to see what can be done in the way of raising fruit in their neighborhood. It is also intended to carry on experimental work at the different points to prove the variet'es best suited for the different localities and also to try to develop hardy plants in the different varieties by experimental work and by budding on native plum, cherry and wild fruit roots.

This work will be carried on at practically no additional expense to the province as it is planned to get the pits from the plum and cherry trees and apple and crabapple seeds from the different experimental farms in Saskatchewan and Manitoba. We extend a public invitation to those who have carried on fruit growing in Saskatchewan with success to give as a public contribution such plum pits, cherry pits, apple and crabapple seeds as they have to spare to the nearest Institutional Farm, and we would be pleased if they would name the variety of seed in different parcels that they forward; and send the parcels of such seed as they can spare to Dr. J. W. McNeill, Mental Hospital, North Battleford; Dr. A. D. Campbell, Mental Hospital, Weyburn; Peter Forsythe, Warden, Provincial Gaol, Prince Albert; J. E. Park, Provincial Landscape Gardener, Parliament Buildings, Regina; Colonel Sharpe, Warden, Provincial Gaol, Moosomin. We would like the donors of these seeds and pits to forward them to the Institutional Farm nearest to the point where they reside.

The work in connection with the orchards will not occasion additional expense because at most of the Institutional Farms there are graduates of the Agricultural Colleges to take charge, and there is plenty of patient labor at the Mental Hospitals, and jail labor at the jails.

The Saskatchewan Government has between four and five thousand acres of land in the Institutional Farms with experienced men in charge of each farm and we are prepared to try out anything in the fruit line for any of the nurseries of experimental farms when they have developed some new variety and desire to have it tested in different parts of the province. We intend as soon as our orchards are established and our experimental work is commenced to reciprocate by sending to the nurseries or the Experimental Farms any new varieties which we may develop.

We believe that in starting these orchards and this experimental work as demonstrat'on work that we are taking a forward step in fruit growing which will eventually result in the growth of fruit of different types on the farms in all parts of Saskatchewan. We are therefore asking the Experimental Farms to give us what surplus stock they have of different types, and to place us on the list for th's surplus stock from year to year. We are also getting in touch with Dr. Paterson, Professor of Horticulture at the University of Saskatchewan, who has a very large number of seedlings of different kinds on his grounds and who has one of the most extensive fruit breeding programmes under way in Western Canada. Dr. Paterson, however, has not enough room at his disposal for the planting out of the different types of seedlings in order to try them out for fruiting, and we are inviting his co-operation and will endeavor to assist in his work by planting and recording the results of the experiments at our different Institutional Farms.

We are also intending to cultivate grapes as these have been grown with success in different parts of Manitoba and Saskatchewan. This year a grape vine in the garden of the Government gardener, planted by the former Landscape Gardener, Mr. George Watt, bore nearly twelve quarts of ripe grapes. These grapes were sweet and good to eat in addition to being excellent for jam and for making wine. The seeds of all these grapes that ripened this year have been kept and are being planted in the nursery for the purpose of propagating this type of grape. From Regina they will in due course be distributed to the Institutional Farms.

ALMOST FLAT ON HER BACK

Aching back! Will it never stop? She's nearly desperate. Lydia E. Pinkham's Vegetable Compound has relieved "feminine troubles" for over 50 years.

Pen Has Become Famous

Used By Noted People To Sign Official Register At Regina

Royalty and world renowned statesmen have added a glamour to a plain ordinary pen now in possession of Saskatchewan's sergeant-at-arms, Larry Lett, that it has assumed a value much greater than its original cost.

This pen was used by Their Excellencies The Earl and Countess of Bessborough to sign the official register at the legislative buildings, Regina.

It has previously been used by the Prince of Wales, Rt. Hon. Stanley Baldwin and Rt. Hon. Winston Churchill for the same purpose.

-:- Do You Know? -:-

Photograph, Canadian National Railways

THAT although, like the buffalo, they were so plentiful that they were counted by the hundreds of thousands on the plains of Western Canada, the prairie chicken has dwindled to such small numbers that it is now protected by the game laws of the three prairie provinces to save it from complete extinction? The photograph shows two of these fine birds that almost joined the Dodo and the Carrier Pigeon.

SUNDAY SCHOOL LESSON

OCTOBER 9

THE CHRISTIAN IN THE FAMILY

Golden Text: "I will walk wthin my house with a perfect heart."—Psalm 101:2.

Lesson: Genesis 50:17-21; Luke 2:40-52; 10:38-42.

Devotional Reading: Psalm 101:1-7.

Explanations and Comments

The Development Of the Boy Jesus, Luke 2.40—As a Child Jesus grew, became strong and wise, and the grace of God was upon Him. It is a very beautiful and precious truth that the Christ had a human, progressive childhood.

The Bethany Home With Its Two Types Of Womanhood, Luke 10:38-42.—Jesus was a frequent Guest of Lazarus, Martha and Mary in their home at Bethany. On one occasion Mary sat at His feet and heard His word, while Martha was cumbered about much serving. Martha was worried, and she felt that she was being unjustly treated in having all the work to do alone. Impatiently she said to Jesus, "Lord, dost Thou not care that my sister did leave me to serve alone? bid her therefore that she help me." Despite the impatience of her words Jesus answered her tenderly. "Martha, Martha," He said, "thou art anxious and troubled about many things; but one thing is needful." Moffatt's translation of the last clause reads, "one dish alone is necessary." Both sisters were wont to sit at Jesus' feet and listen to His words; both helped to prepare the meal, but Mary returned to Jesus when what was prepared was adequate as she thought. But Martha wished to serve a more pretentious meal—one of several dishes—in order better to honor the Lord. The whole points of Jesus' words to her, then, was to warn Martha against herself. He did not wish his visit to turn her into a drudge. He desired that she also sit at His feet and learn. "For Mary hath chosen the good part, which shall not be taken away from her." Not yours in bustling about, Martha, but hers is the good part of ministering, not to my body's but my spirit's need for sympathy and understanding. It will not be taken from her now by my bidding her to help you, and it is of such a character that she will never lose it."

The Praying Mantis

Attitude Of Supplication Earns This Name For Insect

An insect with an over-all length of about four inches came to a perfect landing on the southwest corner of Broadway and Chambers Streets, New York, and was immediately surrounded by a crowd of awed but admiring New Yorkers.

It turned out to be a praying mantis, according to a visitor from Connecticut, who knew his insects. "They call it that," he said, "because of the peculiar attitude it often takes, holding up its two front legs in an attitude of supplication."

The flying visitor did just that, to the delight of the crowd, lifting up the front legs—or hands—in a prayerful appeal to the ring of onlookers before it slowly backed, and then made a perfect take-off for a long distance flight in the general direction of Wall Street and the tip of Manhattan.

Recipes For This Week

(By Betty Barclay)

CHICKEN MADRID

Cut a frying size chicken in quarters and fry in olive oil with ½ cup finely chopped onion and raw Irish potatoes cut in dice. Cook until the meat of the chicken is white. Add ½ teaspoon sugar, ½ teaspoon chopped parsley, 1 tablespoon chopped green pepper and ¼ cup hot water. Season with salt and pepper to taste, and cook very gently until the chicken and potatoes are thoroughly done.

CREAMED TURNNIPS

Small yellow or white turnips may be used for this recipe. It will appeal to the hostess because it is as easy to prepare as it is good to eat.

Boil six large turnips until done. Add one cup sweet milk, one-half cup butter, salt and pepper, and one teaspoon sugar. Mash with a potato masher until smooth. Serve very hot.

Usually Behind

The charge that was being heard in court was one of dangerous driving.

"So you were speeding, which means you were driving to the common danger," said the magistrate to the man in the dock. "How many times have you been before me?"

The man in the dock shrugged his shoulders.

"Never, your worship," he replied. "I've often tried to pass you on the road, but my car will only do about sixty miles an hour."

The Dilettanti society, founded in 1734 in England, was composed of 60 men, for the purpose of studying antique art.

RUNS UPSTAIRS AT 92

Daughter's Pride In Active Father

"I feel in duty bound," writes Mrs. A. J. W., "to express my gratitude for the marvellous results my father has obtained from Kruschen Salts. They should really be called "Miracles." He is ninety-two years old, and is as fit as a fiddle. He can nip about, and run up and down stairs. His friends marvel why it is he is always alert, and never feels slack. He always tells them the reason, "my regular daily dose of Kruschen Salts every morning." We always recommend Kruschen Salts to all our friends. To my idea no family should be without it." —(Mrs.) A. J. W.

Most people grow old long before their time because they neglect one vital need of health—the need for internal cleanliness. Eventually they start the healthy Kruschen habit. Then they start getting rid every day of all waste matter from the system. New, healthy blood goes coursing through the veins. And almost immediately they feel young, energetic and happy. In a word, they've got that famous "Kruschen Feeling."

Alberta Products Are Increasing In Value

Figures Show Revenue From Farms Greater This Year

Several million dollars increase in revenue from Alberta farm products is expected in 1932, compared with the 1931 figures, according to Calgary financial authorities.

The 1932 revenue is expected to exceed $152,000,000, compared with $148,000,000 in 1931.

Alberta's farm animal production for1932 will total $20,000,000, it is estimated. The dairy industry is expected to realize $12,000,000 while poultry and poultry products may reach $8,000,000. Miscellaneous commodities, it is believed, will return $300,000.

These figures added to $116,000,000, set as the value of this year's field crops, results in the estimated $152,000,000 total.

Royal Toast On Warship

Is Drunk Standing When Prince Is On Board

When the Prince of Wales is with the Fleet he uses the living quarters of the Admiral, right at the stern of the flagship. The Admiral commanding the Fleet moves into the Captain's suite. At night generally the Prince entertains half a dozen guests at dinner—mostly officers of his own or other ships—besides the Admiral and the Captain. At the end of dinner, he rises and says: "Gentlemen, the King." This is the only occasion on board a warship when the royal toast is drunk standing.

Museum To Get Library

Napoleon Used To Take It With Him On Campaigns

Part of the emperor's library, for many years in the possession of an Austrian prince, soon is to be added to the French museum at Malmaison. This collection of Napoleonic relics was at first bequeathed by the Empress Marie-Louise and only recently placed on the market. It was one of Napoleon's habits to take his library with him on campaigns. A number of maps are included in the new exhibit.

Ask Standard Studies

British Columbia school trustees in annual session at Kelowna, B.C., endorsed a resolution urging the establishment of a common system of education in all the provinces of the Dominion, including standardized text books.

The average human body loses weight at the rate of one pound every eight hours by the evaporation of moisture through the lungs and the pores, and through exercise.

He was warning a little neighbor about being careful crossing streets.

"Oh, don't worry," the child assured, "I always wait for the empty space to come by."

"You have been ringing for ten minutes! Can't you see there is nobody at home."—En Rolig Half Timma, Gothenberg.

EVEREADY
LAYERBILT
NOW ONLY $3.95
For this heavy-duty, long-lived Radio Battery

Eveready designed it for RESULTS FIRST—for more hours of full-volume, smooth reception. Huge production now makes it possible to offer a sensational PRICE.
It's crammed full of power—all battery—all value—the biggest "B" power buy ever put on the market.
Ask your dealer
CANADIAN NATIONAL CARBON COMPANY LIMITED
Calgary Vancouver TORONTO Montreal Winnipeg
Owning and operating Radio Station CKNC, Toronto
RADIO BATTERIES

THE HOUSE OF DREAMS-COME-TRUE

— BY —

MARGARET PEDLER

Author Of "The Splendid Folly," "The Hermit Of Far End."
Hodder & Stoughton, Ltd., London.

CHAPTER XXXIII.—Continued.

She found Blaise's cool, measured, elderly-brotherly kindness unendurable, and she exhausted herself beating continually against the rock of his determination, without producing any effect other than to make his manner even more austere, less friendly than it had been before.

Then when she recognized her total inability to move him to any sort of responsive emotion, and that her beauty—which was undeniable—made no more impression upon him than if he had been blind, she resorted to the old, painfully familiar weapons of tears and fits of temper, in the course of which she would upbraid him bitterly, pouring forth streams of reproaches which more often than not culminated in an attack of hysterics.

All of which Blaise bore with a curious, stoical self-control. It seemed as though the Tormarin temper had been exorcised, as if that fierce storm of anger provoked by Madame de Varigny's taunts, and which had so nearly resulted in a tragedy, had shocked Blaise into realization of the terrible latent possibilities of the family failing and the absolute necessity for an iron self-government.

For weeks he supported Nesta's petty gibes and ebullitions of temper with illimitable patience, and it was only when, trading on his unaccustomed forbearance, she ventured too far, that she was brought very suddenly to understand that there was a limit beyond which she might not go.

"I know why you no longer love me," she told him at last, on an occasion when she had been vainly endeavouring, by every feminine blandishment and wile of which she was mistress, to evoke from him some sign of an awakening "tendresse." "I know!"

She nodded her dark head significantly, while pin-points of jealous anger flickered in her long, narrow eyes, black as midnight.

"Then, if you know," replied Tormarin patiently, "it is surely most foolish of you to keep asking why I do not. Why can't you content yourself with things as they are, Nesta? We can only try to make the best of a bad job. You don't help me much in the matter."

"I don't want to help you," she retorted viciously. "I want you to love me. And you won't because of that washed-out-looking, carroty-haired woman who is living with Lady Latimer. And she's in love with you, too! . . . . No! I won't be quiet! Oh!"—her voice rising hysterically—"You think I don't notice things, but I do. I do, I tell you!"

She sprang from the couch, where she had been lolling indolently amid a heap of cushions, and crossed the room to his side.

"Do you hear me?" she cried violently, shaking him by the arm. "You think I'm a blind fool! But I'm not! I'm not! I've seen that Peterson woman look at you like a cat looking through the larder window——"

Suddenly she felt Blaise's hand clapped against her lips, stemming the torrent of vulgar recrimination and abuse that poured from them. He held it there quite gently, so as not to hurt her, but immovably, and she had perforce to hear what he wished to say in rebellious silence.

"Listen to me," he said quietly. "It is quite true what you say—that I love Jean Peterson, and that she loves me. But we have given up our love, and with it our hope of happiness in this world, for you. In return, you will give up something for us. You will give up the infinite pleasure you appear to derive from vilifying and belittling a woman who is as much above you as the heavens are above the earth, whose conception of love is as fine and pure as yours is mean and commonplace and jealous. You will never again speak of Miss Peterson with anything but respect, nor will you ever again refer to the love which you now know for a fact exists between us. Your lips soil such love as ours. If you do, if you disobey my commands in either of these respects, you go out of my house that same day. And you don't return."

He released her and had the satisfaction, for once, of perceiving that she believed he meant what he said. Presumably she came to the conclusion that, in the circumstances, discretion was the better part of valour,, for she made no attempt to challenge his determination in the matter.

At the same time, unknown to him, she compelled Jean to pay for the silence enforced upon her at home. With a species of venom, absurdly childish in its manifestation, she essayed to excite Jean's envy by constantly enlarging to her upon the subject of Blaise's perfections as a husband, drawing entirely imaginary descriptions of the attention he paid her and of his constant solicitude for her welfare, and vaunting her happiness at being his wife.

"I am so proud to have won so fine and splendid a husband," she would declare fervently. "Would you not feel the same, Miss Peterson, if you were me?"

And Jean would make answer, outwardly unmoved:

"Indeed I should. You ought to be a very happy woman, Mrs. Tormarin."

The quiet composure which Jean invariably opposed to these gnat-like attacks annoyed Nesta intensely. Endowed with all the petty jealousy of a small nature, she herself, had the situation been reversed, would have found this pin-prick kind of warfare insupportable, and it made her furious that her best thought-out and most spiteful efforts failed to goad Jean into any expression of either anger or distress. The "cold Englishwoman's" armour of indifference and reserve seemed to be impervious to no matter what poison-tipped dart she loosed against her.

Nesta felt that, as the woman in possession, she was missing half the satisfaction in life by reason of her inability to triumph openly over the other woman—the woman without the gate. Finally, at the end of her resources of innuendo and allusion, she tried the effect of open warfare.

She had driven over to Charnwood to call and, as Claire was away, spending the afternoon with friends, Jean had perforce to entertain her undesired visitor alone. It was just as she was preparing to take her departure that Nesta launched her attack.

"You look so ill, Miss Peterson," she remarked commiseratingly. "So pale and worn! It does not suit you, I am sure, for of course you must have been very pretty at one time for my husband to have wished to marry you."

Jean stared at her without reply. The outrageous speech almost took her breath away by its sheer, impudent bravado.

"There!" Nesta feigned dismay. "Now I have offended you! And I so want us to be good friends. But of course"—quickly—"it is difficult for you to feel friendly towards the wife of Blaise. I can understand that. I suppose"—her head a little tilted to one side like that of an enquiring robin and her eyes fastened on the other's white face with a merciless, gimlet gaze that filled Jean with helpless rage—"I suppose you loved him very much?"

Jean felt the blood rush into her cheeks and caught a responsive gleam of satisfaction in the other's half-closed eyes.

"I think that is hardly a subject which can be discussed between us," she said, with a supreme effort at self-control.

And then to her unbounded thankfulness, Tucker threw open the door and announced that Mrs. Tormarin's car was waiting.

This open declaration of hostility on Nesta's part gave Jean food for reflection. Briefly she recounted the incident to Claire, adding:

"It means I must not go to Staple again. If she intends to adopt that attitude, it would make a situation which is already quite difficult enough hopelessly impossible."

The two girls were pacing up and down the terrace at Charnwood together when Jean indicated the consequences of Nesta's visit, and Claire sensing the pain in her friend's voice, pressed her arm sympathetically. But she said nothing. What was there to say? Within herself, she felt that Jean's determination to eschew the Tormarin menage altogether was the only wise one.

"Poor Blaise!" pursued Jean, a slight tremor in her voice. "He has the hardest part to bear. She must make life hideously difficult for him."

Claire nodded.

"Yes. He is looking fagged and strained. Horrid little beast!" she added with unusual vehemence. "Why on earth couldn't she have stayed dead?"

Jean laughed joylessly.

"Why indeed?—Only she never really died, you see."

"Jean"—Claire's hand crept further along the other's arm and the kind little fingers sought and clasped Jean's own—"if you knew how miserable I am about you! It makes me feel wicked—disgustingly selfish and wicked!—to be so happy myself when you have so much to bear."

There were tears in her voice, and Jean squeezed her hand reassuringly.

"My dear," she said earnestly, "you had your black years if anyone ever had! If a woman ever deserved her happiness at last, you do. . . . I suppose we all get our share of trouble in this world," she went on thoughtfully. "I remember the first time I ever met Blaise—that day at Montavan, you know—he said that Destiny, with her snuffers, came to most of us sooner or later and snuffed out our light of happiness. Well"—rather drearily—"I suppose it's my turn now and she's come to me. That's all."

A little wind blew up from the valley, chill and complaining. Autumn had the world at her mercy now, and a grey mist was rising from the sodden fields, soaked by the continual rains of the preceding fortnight.

Claire shivered.

"Let's go in," she said. "It's growing too cold to stay out any longer. Besdes, it's depressing. Grey skies, bare branches—Oh! How I detest the autumn!" They turned and retraced their steps to the house. As they entered by way of the front door, they caught a glimpse of the postman making his way briskly down the drive. A solitary letter lay upon the hall table, addressed to Jean in a rather flourishy copper-plate style of writing.

"A bill, I suppose!" she commented indifferently.

She picked it up carelessly, carrying it unopened to her room. Nor did she open it immediately upon arriving there, stopping first to remove her hat and coat.

When at last she slit the envelope she found that it was no tradesman's bill, as she had imagined, but a letter from Glyn Peterson's family solicitor, announcing, in the stiff phraseology without which no lawyer seems able to express himself, the sudden death of her father.

Jean sat down abruptly, her legs seeming all at once to give way under her, she could not grasp it—could not realize that the witty, charming personality which, after all, in spite of Peterson's lack of the more conventional paternal attributes, had meant a great deal to her, had been swept without warning out of her life forever.

Glyn Peterson had, it seemed, died very suddenly, in a remote corner of Africa whither his restless wanderings had led him, and it had been some weeks before the news of his death had reached his lawyer, who had immediately communicated it to Jean.

By his will, everything he possessed, except for a certain sum set aside to cover a few legacies to old and valued servants, was left to Jean, and with the quaint whimsicality which was characteristic of him he had particularly mentioned: "Beirnfels, the House Of Dreams-Come-True."

The little phrase, with its suggestion of joyous consummation, stabbed her with a sharp thrill of pain. Greeting her, as it did, at the moment when all her hopes of happiness were lying trampled beneath the iron heel of hostile destiny, it seemed to add a last touch of irony to the bitterness of the burden she had to bear.

The House of Dreams-Come-True! In the solitude and silence of her room Jean laughed out loud at the mockery of it! But her breath caught in her throat, sobbingly, and then quite suddenly the merciful, healing tears began to fall, and, laying her head down on her arms, she cried unrestrainedly.

(To Be Continued.)

Christmas in the Old Country

Give the Old Folks the best possible Christmas present by going to see them this year. Enjoy the thrill of doing your Christmas shopping in London, Glasgow or Paris. Low ocean rates still in force.

Ocean Rates		One Way	Return
Cabin	from	$184.	$192.
Tourist	from	89.	157.
Third		67.	119.

Nearly a century of sea-experience is back of the famous Cunard-Anchor-Donaldson service, accommodation and comfort.
Weekly sailings throughout the Fall
LAST SAILINGS FROM MONTREAL
Nov. 18 AURANIA Plymouth, Havre, London
Nov. 18 ATHENIA B'fast, Liverpool, Glasgow
Nov. 26 ANTONIA Glasgow, Belfast, L'pool.
FIRST SAILINGS FROM HALIFAX
Dec. 3 ASCANIA Plymouth, Havre, London
Dec. 10 *LETITIA B'fast, Liverpool, Glasgow
*From Saint John on Dec. 9
Book through your local Agent—no one can serve you better, or CUNARD LINE, 270 Main Street, (94 206-7) Winnipeg.
Sail CUNARD ANCHOR-DONALDSON
AC3

A Better Smoke In Any Pipe...
OGDEN'S CUT PLUG
If you "roll your own", use Ogden's fine cut cigarette tobacco

Little Helps For This Week

As thy days, so shall thy strength be.—Deuteronomy 31: 25.

Sufficient unto the day is the evil thereof.—Matthew 6:34.

He that has so many causes of joy, and so great, is very much in love with sorrow and peevishness, who loses all these pleasures, and chooses to sit down on his little handful of thorns. Enjoy the blessings of this day if God sends them; and the evils of it bear patiently and sweetly. This day is only ours, we are dead to yesterday and not yet born to tomorrow. —Jeremy Taylor.

Oh, ask not thou, How shall I bear
The burden of tomorrow?
Sufficient for today, its care,
Its evil and its sorrow;
God imparteth by the way
Strength sufficient for the day.
—J. E. Saxby.

Arrested Thought

A Scot applied for a raise, stating that he was thinking of getting married. At the end of the week he found a fairly substantial raise in his pay envelope. Some time later he met the manager on the stairs.

"I suppose you've settled down to married life now?" asked the manager.

"I'm no' married," replied the Scot.

"Not married!" echoed the manager in surprise, "but didn't you apply for a raise because you were thinking of getting married?"

"Oh, aye," came the reply, "but I stopped thinking."

Request New Survey

Holding the investigation of the fish resources of Hudson Bay made by the Dominion Government in 1930 was inadequate, the fish committee of the industrial development board of Manitoba, ask for an entirely new survey.

ACHES and Pains easily relieved

Aspirin will relieve your suffering harmlessly and in a hurry. Swallow a tablet in a little water. The pain is gone!

It's as easy as that to be rid of the pain from an aching tooth; of headache from any cause. Muscular aches due to rheumatism, lumbago; to colds or strains, are easily overcome. Those unexplained pains of women are soothed away in an instant.

The modern way to relieve pain is with Aspirin. That is the way that modern medical men approve. They know Aspirin is safe—can do no harm. It does not depress the heart.

You will always find Aspirin in any drugstore, and if you read the proven directions and follow them you will always get relief. You will avoid lots of suffering if you just remember about Aspirin tablets. Be sure you get Aspirin and not a substitute. "Aspirin" is a trade-mark registered in Canada.

Exports To Russia

During the month of August, Canada exported to Russia $82,730 worth of agricultural and vegetable products and $398,722 worth of non-ferrous metals and their products. The latter was the largest export under this classification to any country excepting the United States.

Has Eight Dollar Bill

An $8 bill, issued by the United States treasury in 1778, and signed by George Washington, is in the possession of Robert Archamboult, at Clare, Michigan. Notations inform the bearer that eight Spanish dollars can be obtained with bill.

EARN $20.00
and upwards, weekly, growing Mushrooms for us, all fall and winter, in cellars or outbuildings. Begin now. Illustrated booklet free. Established 25 years.
CANADIAN MUSHROOM CO., Dept. BL. Toronto, 10.

ZIG-ZAG CIGARETTE PAPERS
LARGE DOUBLE BOOK 120 LEAVES 5¢
FINEST YOU CAN BUY
AVOID IMITATIONS

"I haven't been so happy for years"

"I've just thrown out all my dust cloths
—because I've found how to do the work better, easier and quicker.
"I use Appleford Wonder Paper now. You buy it in a neat package that tucks away handily in a table drawer. Twenty-five large sheets for a quarter. When you use it, you simply crumple a sheet into a soft wad and go over whatever needs attention.
"I've never seen anything like Wonder Paper. It really dusts, cleans and polishes at the same time. It takes up dirt like magic, and so easily. And you can use both sides.
"What I used to loathe about dusting was the bother of keeping the dusters clean. I always used odds and ends of old shirts and the like—and it seemed to me I was eternally washing them. It worried me just to throw them into a bag or cupboard. They seemed so unsanitary.
"The beauty of Wonder Paper is that you throw it away when you're through with it.
"I can promise that you'll like Wonder Paper. It gives you time for things very much more attractive than dusting."
Special Offer
WONDER PAPER is made by the makers of the famous PARA-SANI Heavy Waxed Paper in the Green Box. Most grocery, hardware and department stores have Appleford Wonder Paper in stock. If yours hasn't, send us the coupon below and we'll give you a booklet entitled "Leftovers", containing one hundred recipes, as a bonus for your trouble.
Appleford Paper Products, Ltd., Hamilton, Ontario.
Enclosed find 25c for which please send me one package of The Wonder Paper and your 100 recipes for "Leftovers".
Name..........
Address..........
....
My dealer is..........
.... 419

THE BLAIRMORE ENTERPRISE
Member C.W.N.A.

Office of Publication
BLAIRMORE, ALBERTA

Subscriptions, to all parts of the Dominion, $2.00 per annum; United States and Great Britain, $2.50; Foreign, $3.00, payable in advance.
Business locals, 15c per line.
Legal notices, 15c per line for first insertion; 12c per line for each subsequent insertion.
Display advertising rates on application.

W. J. BARTLETT, PUBLISHER

Blairmore, Alta., Thur., Oct. 6, 1932

GENEROUS GENTLEMEN

The editorial desk is a funny place. To it comes nearly all the gossip of the neighborhood, much of which is pure fiction, but it all has to be rehashed and segregated and only the best of the whole ever finds its way into the columns of the newspaper.

Last night there came a letter from a gentleman in New York telling us that "a group of fine Canadian gentlemen would welcome the opportunity of subscribing to a legalized lottery conducted for charity."

He claims that 10,000 questionaires had been circulated and the preponderance had voted in favor of the lotteries in Canada. He claims a movement has been started in the United States for the same thing. He says the American organization will assist in bringing to Canada this wonderful philanthropic thing known as the "sweepstake."

The Moose lodge is in the throes of a scandal suit over its great "Mooseheart" dance lottery staged about four months ago. It seems that Uncle Sam is being a little inquisitive regarding the conduct of this lottery and United States Senator J. J. Davis and other prominent Americans face grand jury indictments.

That's how much the United States thinks of lotteries, and Austin G. Ring, of New York, who is so interested in the welfare of Canada, would have us believe those drawings were conducted for the benefit of something else besides those people conducting them.

The great Irish sweepstakes of last summer which ran into 2,000,000 dollars for the promoters, paid only $167,000 to the hospital. Those charitably inclined souls who were silly enough to suppose the money they paid for lottery tickets would go to the hospital would probably "bite" again on the next one.

All of which reminds us that there is one born every minute and none of them die young.

It's these silly expenditures that are keeping the people broke part of the time. Over two million dollars spent on horse racing in B.C., $18,000,000 spent on booze, nad $5,000,000 spent on other forms of gambling, aggregates the stupendous sum of $25,000,000 annually that could be used to better advantage.—Cranbrook Daily Tribune.

"PAID IN FULL"

"Third notice." Every editor has received them. The postmaster sends them to the editor. The postmaster is not to blame. For instance, there is a man by the name of—we'll say, Tim Short, who sends us three notices to stop his paper. He did not want it any longer. We wondered what was the matter. Upon investigating our subscription list, we found that Tim was short six dollars. He never paid a cent, yet he stopped his paper as a matter of economy—to us. A few evenings or so later we stepped into a church and Tim's melodious voice rang out clear in the song, "Jesus Paid It All." We may have been mistaken, but his earnestness impressed us. The next day we sent him a receipt in full, begging his pardon for not knowing that he had made an assignment of his liabilities to the Lord.

A teacher was giving his class a lecture on charity. "Willie," he said, "if I saw a boy beating a donkey, and stopped him from doing so, what virtue should I be showing?"

Willie (promptly): "Brotherly love."

SHOULD HAVE ADVERTISED

We have a friend who not long ago had occasion to dispose of a new gas range, which only a few months before had cost him in excess of $100. Friends told him that he would get very little for his range, mentioning sums ranging from $10 to $.5. But the friend knew better than that. He was not going to advertise in the papers—rather was he going to send the range to an auctioneer. Arrangements were made and in due course of time the range was sold. After deducting cartage costs, auctioneer's fees, etc., the friend netted exactly 50 cents for the range.—Financial Post.

FOLLOW SUGGESTIONS GIVEN BELOW TO MAKE YOUR BRIDGE 100 PER CENT

1. Pick up your cards as dealt. You will be ready to bid ahead of the others.

2. If your hand is rotten, mention it. It will guide your partner in his bid and play.

3. If your partner bids first, don't hesitate to raise. He has to play it.

4. Never hurry. Try several cards on a trick until you are sure which one you prefer.

5. Occasionally ask what are trumps. It will show you are interested in the game.

6. Don't show lack of interest when you are dummy. Help your partner out with suggestions.

7. Feel free to criticize your partner. He will do much better as a result.

8. Always trump your partner's tricks. Never take a chance.

9. Talk about other subjects during the game. It makes for good fellowship.

10. Don't try to remember all the rules. It's too confusing.

11. If it is a money game, always stop when you are ahead. Folks will remember you.

12. Disagree with established rules and conventions. People know you are a person of independent mind.

13. Always explain your plays, particularly when set. It shows your card knowledge.

14. Eat chocolate cream or other adhesive candy while playing. It keeps the cards from skidding.

Bob: "So you don't care for the talkies?"

Pete: "No, the thing I liked about the silent films was seeing women open their mouths and not have a word reach my ear."

Aunty: "And were you a very good little girl at church this morning, Sallie?"

Sallie: "Oh, yes, Auntie. A man offered me a big plate full of money, and I said 'No, thank you'."

A Saskatchewan man says that the chickens, in gratitude for a buggy ride, laid several eggs on the seat and thus afforded him a free breakfast. Down in Nova Scotia, the chickens leave powder puffs and compacts on the seat—and you don't get any breakfast at all.

Paul Miller, aged thirty-six years, returned veteran of the world war, whose tragic, but accidental death occurred on Sunday morning last, was buried on Tuesday afternoon in the Fishburn cemetery, with some three or four hundred people attending. This was, perhaps, the most impressive funeral ever held in that district. Deceased was a very popular young man in the wide circle of friends he moved amongst. He was a good friend, a good citizen and a good neighbor.

There's a lot of talk around town about using Charley Minue's third pair of pants as an economic barometer. Several citizens have been planning to follow his test, but have not yet been able to find a cent to sit on. Others think Charlie is lucky to be in danger of exposure at only one point. One man claims that his garments are worn so thin all over his person, that if a leaf flutters from a hedge as he passes by, he feels a distinct chill.—High River Times.

BLAIRMORE UNITED CHURCH
Rev. A. E. Larke, Pastor.

"Serve the Church that the Church May Serve You."

pastor in charge.
11 a.m.—SENIOR SCHOOL.
2 p.m.—JUNIOR SCHOOL.
7.30 p.m.—PUBLIC WORSHIP.
Thanksgiving Service on Sunday, October 9th.

Despite the trying experiences of the past months, there is still much for which we may be thankful to God the Father. "Let us enter in His gates with thanksgiving and into His courts with praise" to join together in a "Fellowship of Thanksgiving." Vegetables, fruit and other gifts will be gratefully received for the occasion. Please leave your gift at the church on Saturday afternoon.

Group activities will be resumed next week. Detailed announcement on Sunday.

ST. LUKE'S CHURCH NOTES
Rev. A. S. Partington, B.A., Rector

Next Sunday, the 20th, Trinity and national Thanksgiving Sunday, the services will be:

Sunday school at 10 a.m.
Evensong and address at 7 p.m.

FRANK CHURCH
(Undenominational)

Mr. and Mrs. W. Dutton in charge.
Sunday school 11 to 12 a.m.
Evening service at 7 to 8.
We will make you welcome with a bright service you will enjoy.
Special speaker Sunday—Mrs. Crowther, of Lethbridge.

FRANK SUNDAY SCHOOL

Quarterly prizes given away on Sunday last to twenty-seven children. Our youngest scholar is Angelina Jurkovitch, aged three years; the oldest, Mrs. Denton, aged 87.

Richard O'Leary, prominent New Brunswick lumber operator and merchant, and brother of His Excellency Archbishop O'Leary, of Edmonton, died recently at the age of sixty-eight.

Tony Grogan was a Strathmore visitor on Monday and was not interfered with by Corporal Wallace, he having agreed to leave town before sunset. He was very anxious to get away early as he had had the misfortune to lose a very valuable and useful button which had been presented to him by the secretary of The Unattached Sisters of America.—Strathmore Standard.

We read in the first chapter of Genesis that man was given dominion over the fish of the sea and over all the earth, and yet not one of those forms of life that man was to take dominion over knows there is a depression on, and their ruler is the only being who is worried. While the birds and beasts eat of the plenty of the land, man goes hungry in the midst of plenty.—Goodrich Star.

William Bagley, who escaped from Oakalla jail, near Vancouver, last March, and who successfully evaded a widespread man-hunt that brought in all of his companions of the jail break, was arrested at Oakland, California, on September the 30th. He was going under the name of Walter Jennings and was one of four rounded up by Oakland police in a search for an outlaw crew known to be in possession of a machine gun, stolen from a government cutter. The machine gun was found. It was the one used in the Nobel mail robbery, which netted the bandits $56,000 in 1930.

Local and General Items

Dr. Elliot, of Corbin, was a Blairmore visitor yesterday.

Why is it that if business has gone where everyone says it has, some of his frozen assets don't thaw out?

Frank Gott, 76-year-old trapper and game guardian, alleged to have shot Game Warden Elbert Farey, has been captured near Lilloet, B.C.

Tom Myer, a Fernie miner, was seriously injured on Sunday when a large boulder rolled on him, crushing his chest and puncturing one lung.

William Russ, plant chief of the Alberta Government Telephones at Lethbridge, has been promoted to the position of district manager at Grande Prairie.

Mike and William Kurulak, brothers, were found guilty by a Saskatoon jury of the murder of Constable V. Ralls, of the Royal Canadian Mounted Police, on July 5th.

A Nelson man was ordered to pay $450 for a Great Dane dog he had killed belonging to a neighbor. The man claimed that the dog had been annoying his chickens.

"Showers for Coleman School Teacher," says a headline in the Coleman Journal. We have one every Saturday night—but we don't boast about it.—Drumheller Mail.

It's wonderful how some people go on moving up from high to higher. Alfred E. Smith is now an editor. We can remember when he was only a state governor.—Col. Hugh Clark

Rev. Dr. Jabez Saint, a native of Newfoundland and outstanding United church minister of the Maritime Provinces, died at Montague, P.E.I. on August the 6th, aged sixty years.

R. C. M. P. Superintendent R. L Cadiz, in charge of the Banff division of the force since it took over the A.P.P., has been transferred to Halifax. He will be succeeded at Banff by Inspector W. V. M. Bruce, of White Horse, Y.T.

Premier R. B. Bennett has become so hit up over the success of our volume two, "What We Know About Women," that he has decided to beat it all hollow by publishing a book on "What I've Accomplished as Prime Minister." We hope Dick will send us a copy.

The Wisconsin councilman who, angered by the sermon, tried to get back his dollar contribution, should try to emulate the Earl of Rosslyn, who went to church one Sunday and heard a stranger preach against gambling. The regular pastor, knowing the earl to be an inveterate gambler, hoped he would not take offence. "Not at all," said the earl "It's a damned poor sermon that does not hit me somewhere."

Goat's milk will flow freely in Georgetown, capital of British Guiana, during the second Industrial Exhibition of the British Guiana Workers' League, which will be held October 20 to 22. His Excellency the Governor and Lady Denham will be patrons of the show. In addition to goat-milking contests, the exhibition will include displays of cows, cocoa, rice, coconuts, palms, crotons, ferns rare orchids and the handicraft of British Guiana's mixed population of Oriental, Anglo-Saxon, Latin and West Indian descent.

The wife of J. L. Patton passed away at the home near Lundbreck last Thursday, after a short illness. The funeral was held at Cowley on Saturday. Mr. Patton is a charter member of Key City Lodge, I.O.O.F. and in view of this the lodge sent two delegates to attend the funeral in the persons of M. W. Donaldson and W. J. Marsden. These two, in conjunction with some lodge members and friends in that locality, attend to the funeral arrangements. Before locating at Lundbreck, Mr. and Mrs. Patton resided several years near Cranbrook where they carried on a dairy business at Patton's lake. They came here about the time the Crows' Nest Pass railway was completed.—Cranbrook Courier.

Albert Davis, aged fifty years, of Corbin, died in the Fernie hospital on Tuesday of last week. The remains were laid to rest at Michel.

A village girl eloped in her father's clothes. The next day the local paper came out with an account of the elopement, headed, 'Flees in Father's Pants.'

Burns & Co., Limited, have sold their Calgary retail stores to the Sterling Food Markets Limited, a western Canadian concern with head offices in Vancouver.

When a Saskatchewan car driver was hailed before the beak for an infringement of the traffic regulations, the judge asked the driver if his car was under complete control at the time. The reply was: "Yes, my wife was sitting in the rear seat."

John Lundie, traveller for the McDonald Jam Company, of Nelson, was drowned near Nelson recently. Lundie was formerly employed with the Trites-Wood Co. at Fernie. He was a past master of the Masonic Order and a member of Nelson Encampment of the I.O.O.F.

The Nelson Advocate says that "After all, farmers play a very minor part in all this umpteen dollars worth of crop. They merely plough and harrow and sow good seed and keep it clean till harvest. Then they cut the grain, pay the stookers, and the threshing bill. And after that their part is to make it snappy in opening the gates, so the collectors can get to the bins without delay.

Mr. Bert Huffman was in town on Monday wearing a new sweater that was the envy of all the Beau Brummells in town who had the good fortune to see it. After listening to many expressions of appreciation, Bert in his usual quiet manner explained that the sweater was a complete Alberta production. He raised the mother sheep that produced the lamb, on which the wool was grown. He sheared the lamb and washed the wool, which was carded in his own home, where it was spun into yarn and the sweater, of which he was justly proud, was knitted in his own home.—Strathmore Standard.

A certain candidate in the coming United States elections, who is apparently a strong prohibition supporter, is painting a "wet" and horrible picture of conditions in Calgary under government control. The candidate is citing specific examples of instances that actually occurred in the old prohibition days. While the United States liquor question may not be of any great importance to us, Alberta people resent being falsely accused and misrepresented by American election candidates. Our system of government control is not perfect, but it is a big improvement over the old prohibition days.—Bassano Mail.

SUBSCRIBE TODAY!

REDUCED FARES
for
THANKSGIVING DAY
between all stations in Canada
1¼ FARE FOR ROUND TRIP
Good going
from NOON, Oct. 7
to NOON, Oct. 10
Return Until Midnight
Oct. 11, 1932
Ask the Ticket Agent
CANADIAN PACIFIC RAILWAY LINES
WORLD'S GREATEST TRAVEL SYSTEM

THE HOME OF YOUR DREAMS
Is Not Complete Unless it is Modern
PLUMBING & HEATING
Will Make it so
HEATING and POWER PLANT DESIGNS A SPECIALTY
Plans and Estimates
CHARLES HOWE
Res. Phone 112 — Opposite Upton's
BLAIRMORE ALBERTA

Dr. J. L. CHAPELLE
—CHIROPRACTOR—
McLaren Block Blairmore, Alta.
Hours: 10 to 12, 2 to 5, 7 to 8
House Calls in Neighboring Towns at Reasonable Rates.
—14 Years Practical Experience—
Restoration Assured in Cases of Chronic Appendicitis

DENTISTRY
R. K. Lillie, D.D.S., L.D.S.
Graduate N. U. D. S., Chicago
HOURS:
Coleman—Morning 9 to 12
Blairmore—Afternoon 1 to 6
Evenings by Appointment
PHONES:
Both Offices 33r2 — Residence 33r3

LODGE DIRECTORY

Blairmore Lodge No. 68, I. O. O. F.
Meets First and Third Tuesdays at 8 p.m., in the Oddfellows' Hall. Officers for the ensuing term: A. Tiberg, N.G.; A. Decoux, V.G.; J. Paterson, Recording Secretary.

Livingstone Lodge No. 22, KNIGHTS OF PYTHIAS
Meets in the Castle Hall on the Second and Fourth Fridays of the month at 8 p.m. Visitors are always welcome. Officers: C.C., Thos. Gale; K. of R. & S., B. Sensier.

BLAIRMORE LODGE NO. 15 B. P. O. ELKS
Meets Second and Fourth Tuesdays at 8 p.m. in the Lodge Hall. Visitors made welcome. H. O. Westrup, Exalted Ruler; J. R. McLeod, Secretary.

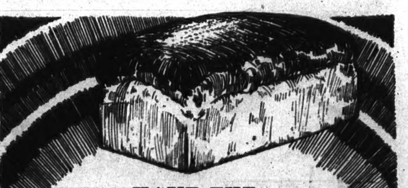

HAVE THE "MILLION-DOLLAR SMILE"
WHAT do you remember first about "Charlie" Schwab — his steel mills? No. If you've ever seen him, the thing that sticks is his "million-dollar smile" — that gift of priceless health and vitality.
MOTHER'S BREAD
is the wholesome, perfectly balanced food that builds such health. Eat it and smile yourself
BELLEVUE BAKERY
Phone 74w
BELLEVUE

District News
From Our Own Correspondents

FRANK HAPPENINGS

Mrs. Reg. Campbell, of Lethbridge, is visiting at Mrs. Chester Morrison's.

Elmer Garrison is still out of town, being relieved at the post office by Charles Chizek.

Sad news awaited Mrs. Sherring, of Frank, on arrival in Ireland to visit her mother and relatives, finding her mother had passed away four days before her arrival.

The death of Mrs. Milada Vejprava occurred at the Blairmore hospital on Sunday evening, following a prolonged illness. Mrs. Vejprava was predeceased by her husband upwards of a year and a half ago, and is survived by three sons and one daughter, Mrs. James Croak, residing in Nova Scotia. Anthony and Frank Vejprava, of Blairmore and Charles, of Frank, are the sons. The funeral took place yesterday afternoon, the remains being laid to rest in the Blairmore cemetery, following a service held at the home in Frank.

o

BELLEVUE HAPPENINGS

Mr. and Mrs. "Doc" McLeod and son George are spending a week's holiday in Edmonton.

Jack Longworth is spending a week's vacation in Calgary and Edmonton.

Mrs. A. Rhodes entertained a number of Miss Marjory's young friends on Thursday evening, the occasion being Marjory's birthday.

Mrs. J. Hill, who underwent an operation last Tuesday at the local hospital, is progressing nicely.

Miss Dorothy Cosstick was operated upon for tonsilitis at the Hillcrest hospital on Saturday morning.

Mrs. John Shevels and Joe left by motor on Sunday morning for Jasper and Edmonton, where they will holiday for a week.

Mr. and Mrs. J. H. McLean were Calgary visitors over the week end.

Aubrey Barr, of Macleod, is back in Bellevue, to attend school.

Mrs. Les. McDonald was a visitor to Lethbridge on Saturday last.

Watts Goodwin left for Calgary on Saturday night, to visit his wife, who is a patient in the Holy Cross hospital.

Marc Piard and family have moved to Blairmore.

Mrs. Foster was a visitor to Calgary over the week end.

Mrs. Cameron, of Burmis, was a visitor here on Tuesday.

Roland Warn had the misfortune to crush a finger on Saturday while putting in some new machinery in the tipple.

W. Kerr and E. C. Cosstick motored to Lethbridge on Monday to attend the meeting of the Alberta Amateur Athletic Association.

A miscellaneous shower was given at the home of Mrs. J. Price on Saturday last, in honor of Miss Martha Cox, whose wedding will take place next Saturday.

Fred Glover has gone to Calgary for a few days on business.

R. T. Johnson has been confined to his home on account of illness for the past week.

Alfred White left for Vancouver, where he will reside with his mother.

Charlie Ray journeyed to Lethbridge to see the baseball game on Tuesday.

Mr. and Mrs. D. Morris returned Sunday from Calgary, where they have been holidaying.

o

HILLCREST HAPPENINGS

Mrs. Cecil Altham, of Macleod, was a visitor to Hillcrest last week.

Mr. and Mrs. F. J. Smith are visiting in Calgary at the home of Mr. and Mrs. C. Smith.

R. Chrichton has recovered from injuries sustained in the mine two months ago, and has returned to work.

Tom Bamborough, who has been spending his holidays at his home in Hillcrest, has returned to Watrous, Saskatchewan.

The stork visited Hillcrest last Monday, leaving a baby girl at the home of Mr. and Mrs. J. McDade.

The Knights of Pythias and sisters held a very successful whist drive on Friday night. Whist prizes went to the following: ladies' first, Margaret Stevenson; second, Mrs. J. Mackie; gents' first, W. Fisher; second, F. Balkwill. After whist, supper was served and dancing continued till the early hours.

Bill Richards returned from Vancouver, where he has been spending the summer with his brother.

Mr. and Mrs. W. Adlam and family motored to Lethbridge last week.

Mrs. W. Brushett and son Teddy returned home from Edmonton on Sunday last.

The glass blowers visited the town last week end, and gave exhibitions of glass blowing, knitting and spinning at the Catholic hall. Great interest was taken in the work, and there was a large attendance each day. Sammy D'Amico was the fortune winner on Saturday night.

W. Rossington, of Michel, was a visitor here over the week end.

G. E. Cruickshank, M.L.A., motored to Lethbridge on Sunday afternoon.

Mrs. R. Brown has been confined to her home through illness.

W. Cole is showing a series of British pictures here, the first of which appeared last week, with Herbert Marshall and Edna Best in the play "Michael and Mary."

Mr. and Mrs. S. Richards motored to Calgary last week.

Nick Andreaschuk has gone to work in Trail. He will be seen with the Smoke Eaters next season.

Mr. and Mrs. R. Thornton and family were visitors to Calgary over the week end.

o

CORBIN HAPPENINGS

A very delightful dance was held in the B. & B. hall on Thursday, under auspices of the girls' softball team. During the evening, drawing was made for the Victor radio, raffled by the Baseball Club, with Mrs. T. J. Barnes the lucky winner. A number of out of town young people were noticed enjoying the lively strains of the Arcadians.

Corbin had the unusual quoto of motor accidents during the week end. Mr. Kempton overturned on the Elko hill, with no serious injury to the occupants, but not so good for his car. Pete Michaluk was very unfortunate in losing his car on Friday evening, when it caught fire on the Corbin road.

Tommy Ferryman returned to Calgary on Friday, to resume his studies.

L. V. M. Peel left on Monday to take up his new duties in Blairmore. Mrs. Peel and family left here the previous week. They will be greatly missed by the Corbin community, and our best wishes follow them to their new home.

Mr. and Mrs. W. K. Sykes and family motored to Cranbrook on Friday, to visit the latter's mother, Mrs. D. McDonald, returning on Sunday.

Mrs. McGruthers and daughter Evelyn were Calgary visitors over the week end, Miss Evelyn remaining there for a few weeks' holiday.

A number of Corbin people were noticed attending the show in Blairmore Saturday, later attending the dance at Crows' Nest Lake.

A representation from the Corbin miners attended the funeral of their late fellow worker, Mr. Alfred G. Davies, formerly of Pontypridd, South Wales, who passed away in the Fernie hospital on Tuesday. The burial took place in Michel on Sunday.

Mr. and Mrs. Lemischuk are to be congratulated on the birth of a daughter.

Misses Pat Reger and Betty Elliot, and Mr. Roy Taylor, were town visitors over the week end, returning to Fernie on Sunday.

Miss Mary Menchuk, who has been the guest of Miss May Parsons, returned to Fernie on Sunday.

Mr. C. Petrie returned Sunday from a week's vacation at Mirror Lake, B. C., Mrs. Petrie remaining for a few weeks as guest of Mrs. N. Driver.

o

COWLEY HAPPENINGS

The twelfth annual conference of the Pincher Creek and Rocky Mountain constituency of the Women's Institute was held in Cowley on September the 29th. Mrs. Blanchard, of Burmis, constituency convenor; Mrs. Campbell, district director; Mrs. Montgomery, provincial president, and Mrs. Murphy, constituency secretary, occupied the platform when the meeting was called to order at 2.30 p.m. The day was ideal, and the attendance good, there being around fifty women present. The meeting opened with the singing of "O Canada," followed by the club women's creed. The address of welcome, given by Mrs. Robert Littleton, was replied to by Mrs. Lynch Staunton. The secretaries' reports and financial statements were read and adopted. The reports of the four branch institutes, Ashvale, Cowley, Lundbreck and Beaver Mines, which constituted the conference body, were read by Mrs. Robertson, Mrs. Snyder, Miss Leila Bent and Mrs. Ballantyne. Two comic recitations, given by Mrs. Littleton, were followed with a splendid report by Mrs. Blanchard on W. I. work. The reports of the standing committees, which held marked interest, were read by the following: agriculture, Mrs. Murphy; Canadianization, Mrs. Lynch-Staunton; education and better schools, Mrs. Hammond; emigration, Mrs. Bent; legislation, Mrs. Hamilton; child welfare and public health, Mrs. Morrison; colonization, Mrs. Connelly; league of nations, Mrs. Eddy; household economics, Mrs. Almond; publicity, Mrs McDowall. Mrs. Montgomery rendered two very pleasing vocal solos followed with an address by Mrs. Campbell, when she ably spoke on W.I. work and the carrying on of the W.I. during a period of hard times, when she said: "Get together and be neighborly, and just keep on keepin' on!" She stressed various kinds of work whereby the institutes may carry on in a thrifty way. "Home environment plays an important part in good education, and good citizenship," she continued. "Hold fast to the good and get better yet," said Mrs. Campbell, after which the crowd rose and sang those two old favorites: "Killarney" and "Old Black Joe." Next in order was an address by Mrs. Montgomery, when she ably spoke on W.I. work in a convincing manner, telling of the progress of the institutes, saying that they are now on a firmer foundation than they were four years ago, when she first took the office of provincial president. She spoke of the interesting work done by the institutes in foreign countries. "Unity of heart," she said, "makes distance nearer and strangers friends." She continued with saying that if we are to have prosperity, we must co-operate. The conference adjourned, to meet in Lundbreck next year, when Mrs. Blanchard thanked all who made this session a success. "God Save the King," with Mrs. Ed. Grove as piano accompanist. A dainty and appetizing luncheon was served by the ladies of the Cowley institute, who were hostesses on this occasion.

The agricultural scholarship of the Cowley school fair was won by Betty Holmes, of Beaver Mines, and John Kubasek, of Willow Valley. These two ardent and faithful workers are entitled to the short course of one week, given free by the agriculture schools of Alberta, which they will take at Olds next summer.

COWLEY SCHOOL FAIR WINNERS

(Continued from last week)

Model of fruit—Joe Oskoski, Coalfields; Irene Kabsa, Coalfields; Walter Oskoski, Coalfields.

Drawing of fruit or vegetables—Rosie Wojth, Coalfields; Patricia Biron, Coalfields; Joe Oskoski, Coalfields.

Simple landscape—Peter Selekin, Lundbreck; Archie Eddy; John Kobza, Coalfields.

Two articles of furniture—Emilia Bias, Todd Creek; Antoinette Biron, Coalfields; Theresa Diamond, Todd Creek.

Collection of leaves—Beryl Hayes, Maycroft; Patricia Wilson, Maycroft; Walter Oskoski, Coalfields.

Collection of leaves—Antoinette Biron, Coalfields; Norma Chiesa, Coalfields.

Collection of insects—Billy Link, Coalfields; Rosie Biron, Coalfields; Joe Kobza, Coalfields.

Collection of flowering plants—Jessie Cameron, Burmis.

Agricultural booklet—Edith Murphy, Cowley; Maurice Kropinak, Willow Valley; Lillian Porter, Cowley.

Bird in pencil—Assunta Chiesa, Coalfields; Sylvia Murphy, Cowley; Jessie Cameron, Burmis.

Lampshade—Assunta Chiesa, Coalfields; Olive Eddy, Coalfields; Jack Malatebe, Coalfields.

Still life group in pencil—Janet Michalski, Burmis; Evelyn Semenzic, Burmis; Secondo Semenzic, Burmis.

Landscape in pencil—Jack Bundy, Cowley; Jack Ledingham, Coalfields; May Peronek, Burmis.

Wall of room in color—Oren Dwyer, Todd Creek; Betty Holmes, Coalfields; Joe Mottl, Coalfields.

Poster—Jack Ledingham, Coalfields; Mary Pironik, Burmis; Janet Mitchell.

Poster—Betty Holmes, Coalfields; Joe Mottl, Coalfields; Mary Chiesa, Coalfields.

Industrial art—Barbara Bundy, Cowley; Josephine Porter, Cowley.

Industrial art—Josephine Porter.

Penmanship—Connie Porter, Cowley; Theresa Diamond, Todd Creek; Peter Voykin, Cowley.

Penmanship—Lucy Konkin, Cowley; Louis Barisoff, Lundbreck; Florence Konkin, Cowley.

Penmanship—Mary Faminoff, Cowley; Annie Leskoski, Firgrove; Nancy Dyer, Firgrove.

Penmanship — Steve Faminoff, Lundbreck; Aline Ritz, Tanner; Ruth Mitchell, Cowley.

Penmanship—Cecile Diamond, Todd Creek; Evelyn Semenzic, Burmis; Edith Nelson, Maycroft.

Penmanship—Marion Cleland, Tanner; Annie Kulkosky, Coalfields; Mary Yagos, Tennyson.

Penmanship — Jeanne Diamond, Todd Creek; Ruby Fink, Tennessee; Verda Cleland, Tennessee.

Composition—Mary Frieburger, Tennyson; Assunta Chiesa, Coalfields.

Composition — Jeanne Diamond, Todd Creek; Anne Mottl, Coalfields; Mabel Morrison, Tennessee.

Penmanship — Josephine Porter, Cowley; Susan Wilson, Maycroft; Catherine Smith, Lundbreck.

Map of Alberta—Annie Faminoff, Cowley; Alda Thibert, Todd Creek; Alice Diamond, Todd Creek.

Map of Canada—Sylvia Murphy, Cowley; Florence Potapoff, Cowley; Cecile Diamond, Todd Creek.

Map of Europe—Oren Dwyer, Todd Creek; Bernice Leigler, Tennessee; Mary Zurovisky, Coalfields.

Map of British Isles—Edith Murphy, Cowley; Marjorie Cleland, Tanner; Mary Chiesa, Coalfields.

Collection of four maps—Katie Wilson, Maycroft.

Bird house—Gordon Swart, Cowley; Jack Bundy, Cowley; Peter Kovach, Firgrove.

Small article of furniture—Jack Bundy, Cowley; Louis Cortimovis, Burmis; Fred Rinaldi, Burmis.

Saw handle—Mike Kovach, Firgrove.

The Cowley school fair was concluded with a vocal and elocution contest, held in the evening, when the I.O.O.F. hall was packed to standing to witness the contests. Rev. Father O'Dea was the very capable chairman, when the programme was opened with the singing of "O Canada" by the school children, after which prizes were awarded in the following order:

Elocution, Grades I. and II.—Winnifred Smith, Nellie Wihman.

Chorus, two-part song, "Juanita" —Cowley seniors.

Primary action song—Cowley juniors.

Elocution, Grades III. and IV.—Billy Rhodes, Vera Kabatoff, Helen Wihman.

Chorus, patriotic song, "Our Country"—Cowley school.

Elocution, Grades V. and VI.—Leo Smith, Sylvia Murphy, Myrtle Rhodes.

Solo competition, Grades VII. and VIII.—Clare Bundy, Marion Morrison.

Vocal solo, Grades I. and II.—Winnifred Porter.

Elocution, Grades VII. and VIII.—Marion Smith, Clare Bundy.

Mr. Bremner, inspector of public schools, judged the school work, while the elocution and singing was judged by Mr. Benn, of the Olds agricultural school.

"Be sure to enclose a Royal Bank Money Order!"

Use Royal Bank Money Orders for sending money safely by mail. Issued in amounts up to $100, they are payable anywhere in Canada, the United States or the British Isles — in either dollars or sterling.

Obtainable at all Branches

The Royal Bank of Canada

CAPITAL AND RESERVES $74,155,106 TOTAL ASSETS OVER $730,000,000

WE LEAD
Others Follow

Electric Painting Machines
Electric Sanding Machines
Wall Paper Removing Machines

Paint made for retail in any Color or Quantity

Ask to see our WALL PAPER SAMPLES
We represent the leading Firms in Canada

Floors Sanded Electrically and Polished
PAINTER & PAPERHANGER

THE BRITANNIA PAINT WORKS — BELLEVUE — ALBERTA

Phone 16m - G. K. SIRETT, Prop. - Bellevue, Alta.

Perfect ingredients and perfect care in brewing contribute to the excellence of Alberta beers. As brewery agents we deliver orders to your home. . .

AGENTS FOR THE BREWING INDUSTRY OF ALBERTA

DISTRIBUTORS LIMITED

PHONE 123 BLAIRMORE

This advt. not inserted by the Alberta Liquor Control Board or the Government of the Province of Alberta.

For All Who Prefer Quality
"SALADA" TEA
"Fresh from the Gardens"

The Sun Is Shining.

As the writer sits down before his typewriter to type out this article, bright sunshine, typical of these beautiful Indian summer days on the prairies, is streaming through the window, while there is that invigorating tang in the air which leads one to throw back their head and draw in a lungful. The sun is shining, and in these days when we are all too prone to dwell on the dark side of things, it is well to remember that the sun is still there, shining away as strong as ever, the only difficulty being the clouds that intervene to obscure our vision.

The sun still shines, not only in the actual meaning of the words in the physical world, but in the sense that there is much of brightness and warmth in life itself. Admittedly there are still difficulties ahead for many people, there are very acute problems to be solved, not only by individauls, but by communities and governments. These difficulties must be overcome, and solutions for these problems found, but is there not a very large ray of sunshine indeed in the knowledge that never before in the history of mankind were so many people, including the keenest brains in all countries, devoting their time, their intellects, their energies, to searching out and testing the efficiency of the remedies to be applied. The world knows there is something out of joint somewhere and there is surely comfort and satisfaction in the knowledge that people are not just letting things drift in the hope that something will turn up to bring about a betterment, but, on the contrary, are tackling the problem from all angles with a view to effecting that betterment and to preventing a recurrence of present difficulties.

Some people, who talk as if they believed the sun had been finally and forever blotted out, keep on circulating pessimistic views to the effect that the moral character of people is breaking down, that they are losing their initiative, that, instead of retaining confidence in themselves and a pride in their own achievements, they are willing to become the mere hirelings of the state. In the prevailing atmosphere of gloom in which such people surround themselves, they see growing up a generation of loafers and criminals. Is this a true picture? If it is, how can one account for such a highly desirable state of things, as reported in the Toronto Globe, that during the recent Canadian National Exhibition at Toronto nearly a million and a half people passed through its gates, and in all that time not one arrest on a major charge was made. As the Globe says this is a remarkable record.

The Globe says further that there were but two fires, and these of no great consequence; further evidence of the commonsense care exercised by dwellers in what for the time-being was a great city exposed to the dangers besetting all densely populated urban areas. There is no evidence in those reports that Canadian people are losing their normal grip, inclined to disregard the law and to engage in reckless, irresponsible acts.

The sun is shining. The spirit of helpfulness which rose to great heights during the tragic years of the war still lives in the hearts and minds of our people. It was displayed last year when people in the older sections of Canada shipped trainloads of supplies to assist and comfort their fellow-citizens in the drought-afflicted areas of Saskatchewan. It is being displayed this year within the confines of that Province by a great rallying together of people who "have" in order that they may give to those who, again this year unfortunately, "have not." It reminds one of the war days when Red Cross branches, Patriotic Fund committees, and other organizations with like objects were organized and active in even the smallest hamlet and rural district, to now read of the organization of voluntary rural relief committees in areas where there are crops,—albeit not very profitable,—to assist the people in the smaller area where, again this year, there have been no crops.

Th sun is shining in the hearts of those who are building up and supporting these voluntary relief committees, and the sun will be shining in the homes to which such aid is extended.

And the clouds are growing thinner and lifting. Every now and then a ray of sun flickers through because it has never ceased shining. The clouds will finally break and disappear, and the sun burst forth in all its splendour and life-giving warmth. Despite all our discouragements, let us keep our courage, just as we are, as a people, clinging steadfastly to our old-time concepts of honesty, morality, industry and respect for the laws and institutions of our country.

French Taking To Tea

Customs Reports Show Imports Doubled In Two Years

People of France, long noted for its wines, are taking to tea. Customs returns show that in the last two years imports of tea have doubled. Moreover, the leaves for the beverage, which formerly came through England, now are shipped direct from India and Ceylon to Marseilles, Havre and Bordeaux. Experts say the change is the result of the importation of better tea, and the teaching of how to get best results in using the hard Paris water in tea making.

Always At Work

We do not get rid of accidents by protesting; they ought not to happen. Let us remember that those laws of Nature by which we sometimes suffer, are always at work, and for our advantage. The ocean waves carry a thousand ships at the very time they engulf one.

The case is reported of a small boy who says his prayers in his sleep. We are reminded of the man who said Grace in his sleep, his wife's name being Amelia.

Dickens' Books Popular

Demand For Works Exceeds Supply Says London Librarian

The man who made Christmas — Charles Dickens—is as popular as ever among book-lovers. A London librarian, discussing what the public reads, has revealed that Dicken's works are demanded more frequently than they can be supplied. Scott, however, seems to be out of favor. Dickens also figures in a list of the thirteen books most widely read by girls over twelve in another big public library. It includes "David Copperfield" and "The Old Curiosity Shop." Boys also stick to the old favorites, but they actually prefer books in whch the flavor of adventure is stronger. "Robinson Crusoe," "King Solomnn's Mines," "The Swiss Family Robinson," and "Treasure Island" are well up on the list. But, of course, certain of the classics are prescribed by teachers for home reading, and that may boost up the demand for them.

Cub Reporter—"I'd like some advice sir, on how to run a newspaper."
Editor:—"You've come to the wrong person. Ask one of my subscribers."

All Her Children Were Troubled With Diarrhœa

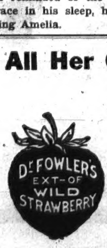

Mrs. J. J. Bickert, R.R. 1, Enderby, B.C., writes:—"Last Summer all my children were troubled with diarrhoea, and were so bad I did not know what to do. A friend told me to give them Dr. Fowler's Extract of Wild Strawberry, so I got a bottle, and after a couple of doses you should have seen the change. The children were soon well again, and I am very thankful to your wonderful remedy. I find it the only one that relieves so easily and quickly."

Australian Pleased With Radio System

It Is Nationally Owned and Working Well Says Bruce

Australia's nationally-owned radio system, now controlled by a commission of five, is working well, Rt. Hon. Stanley M Bruce stated at Ottawa after the Imperial Conference. The leader of the Australian delegation expressed interest in the national broadcasting commission to be appointed to supervise Canadian radio.

Mr. Bruce stressed importance of selecting qualified commissioners and said the entire Australian sueprvisory body had been chosen because of cultural background, business efficiency and general sympathy with important public movements. "Be sure you do not let politics play a part in the selection," he advised.

"I do not think any of the Australian commission members were ever mixed up in politics," Mr. Bruce said. Great interest and considerable satisfaction had been expressed with regard to the Australian commission, which acts in an advisory capacity and as a court of final appeal, but does not do the executive work. The commissioners are part-time workers and receive a remuneration of £400 each annually, with £500 for the chairman.

Law Bans Shooting Ducks At Churchill

Port Still Under Construction and No Firearms Allowed

While sportsmen in northern Manitoba banged away at the mallards and teal as they flew south, the hunters of Churchill had to sit idly by and watch the birds enjoy the peace and quietude of the closed season. Churchill is still "under construction" and the law says that no firearms are allowed in the camp.

There were hundreds of ducks right in camp. They fed on the grain that scatters from box cars and found choice morsels of vegetation in the sloughs around the camp. They were quite tame, having been fed for weeks by the workmen.

Trappers who arrived from along the west coast stated that ducks and geese flew from the sloughs in thousands a few miles east.

The ducks in this district are chiefly pintails and mallards, with a few teal. To the north and east and west there are large numbers of Pacific elders. They are protected the year round so the Eskimos will not run short of food.

Prefers North Country

Woman Very Eager To Get Back To Alaska

It's nothing to drive forty miles to a dance in the north country, according to Mrs. Elizabeth Marsh of Iditard, Alaska, who has been visiting her children at Vancouver.

"The dances are the big social event up north," said Mrs. Marsh. "I've never missed one of them since going up there twenty years ago."

Mrs. Marsh says she never thinks of the cold in the Arctic country. Winter is coming on now, but she is eager to be back in the land where the ground is covered with ice and snow most of the year.

After several years at Wrangell, Mrs. Marsh went to Fairbanks by train and then 500 miles by dog sled and afoot over the lofty Rainy Pass to McGrath at the head of navigation on the mighty Kuskakwim River. For thirteen years she has been living at or near McGrath. She looks after the men's laundry and keeps a store.

Persian Balm the creator and preserver of beautiful complexions. Tonic in effect and wonderfully stimulating. Safeguards and beautifies the most delicately-textured skins. Cools and relieves all skins flushed or irritated by weather conditions. Magical in results. A little gentle rubbing and a youthful freshness and daintiness is instantly created. Invaluable for softening the hands and making them flawlessly white. Truly the perfect toilet requisite for the woman who cares.

New Help For The Blind

An ingenious apparatus recently perfected enables a blind person to read the ordinary type in books, magazines and newspapers. It raises each letter on a "touch panel" by the use of a light, lens, photo-electric cells, electromagnet and touch points.

An efficacious household remedy—Douglas' Egyptian Liniment. Brings immediate relief to lame back and muscular rheumatism. Also relieves inflammation, burns, sores, corns and warts.

An American hunter is to swim in shark-infested waters "to discover why sharks really attack human beings." How will he let his widow know what he disovered?

Take It Now
Keep strong the Winter through
SCOTT'S EMULSION
of Norwegian Cod Liver Oil

Builds Resistance
Easy to Take
50

Had Dual Personality

Amazing Story About British Officer Has Been Revealed

As an officer in the British army during the world war, he was stripped of his rank, degraded before the men he had commanded and sentenced by court-martial to be shot for cowardice.

As a private in the French army, going through the worst fighting around Verdun, he was promoted on the field for courage and decorated afterwards by Marshal Foch, who described him as "the bravest man I have ever known."

That is the amazing story of a dual personality which has been revealed for the first time by French government department.

This coward-hero, an Englishman by birth, was 19 when the war broke out. He was working in France, and hurried home to join an English regiment.

Shortly after his arrival on the French front he was involved in an affair resulting in his being charged and convicted of cowardice. On the night fixed for the execution the man, who was known as Potter, managed to escape, and was hidden for some while by a French woman.

The hue and cry for him eventually died down, but apparently driven by remorse, he joined the foreign legion, claiming to be an Alsatian. He gave his name as "Henry Mayer." Because he spoke perfect French he was able to get away with it.

"Mayer" won the rank of captain, was wounded seven times, and has been mentioned numerous times for conspicuous bravery.

Recently his real identity was discovered by the French police, but it is hoped that he will be shown mercy by his own government in view of the extraordinary circumstances.

No Clerks Needed

Stores without storekeepers are to be opened in London. Every sale will be automatic. Customers will simply walk up to the store window, select what offerings they desire, put their money into a slot press a button and receive the purchase and change immediately. The stores will supply all kinds of proprietary articles, from a box of pills to a pound of tea.

Makes Use Of Steam

The discovery of a new process of extracting valuable minerals from worthless rock without the labor and expense of first pulverizing the entire ore, has been announced. The minerals are separated from the worthless rock by steam explosive shattering.

An Oil Without Alcohol—Some oils and many medicines have alcohol as a prominent ingredient. A judicious mingling of six essential oils compose Dr. Thomas' Eclectric Oil, and there is no alcohol in it, so that its effects are lasting.

Treaty Still Holds

In order to prevent the city of Syracuse from reverting to the Onondaga Indians, the state of New York gives members of the tribe 16 pounds of salt every year to keep up terms of a treaty made in 1795.

John Hancock's signature on the Declaration of Independence was so large that his name has been synonymous with signatures ever since.

We can understand why some people do not care for opera, but why do they get peevish because other people like it?

for NEURALGIA
A good application of Minard's, according to directions, just "hits the spot". You'll find that you get wonderful relief!
21
MINARD'S
"KING OF PAIN"
LINIMENT

Wood Regains World's Speedboat Record

American Pilot Averaged over 124 Miles An Hour

Gar Wood regained the world's speedboat record by sending his "Miss America X," catapulting twice over a measured mile on the St. Clair River at Algonac, Mich., at an average speed of 124.91 statute miles an hour.

The former record, 119.75 miles an hour, was made on Loch Lomond, Scotland, July 18 last, by Kaye Don, British speedboat pilot, who tried unsuccessfully to wrest the Harmsworthy trophy from Wood.

Wood, after the record-breaking run, said "Miss America's" four 12-cylinder engines had not been wide open in the effort and he thought the big, mahogany-hulled thunderbolt could go faster. "How much faster, I can't say," he said. "The motors were making 2,500 revolutions per minute. Their limit, with safety, is 2,700 revolutions per minute."

Did Not Heed Warning

Eight Calgary Residents Partially Blinded In Recent Eclipse

Eight Calgary citizens have received medical attention for varying degrees of blindness as result of watching the eclipse of the sun by the moon August 31, without the aid of darkened glasses, it was shown in inquiries made to eye specialists.

One woman is almost totally blind in one eye while her other eye is slightly affected. Others suffered severe strain and were partially blind.

Whether the affected persons will completely recover will not be known until treatment is further advanced. Practically all will be receiving attention for three or four months.

Found Their Own Market

Price Offered Did Not Suit Onion Growers Of Brittany

When growers of onions in the vicinity of Roscoff, Brittany, could not get the price desired for the yields of their small farms last season, they formed a syndicate, chartered a small sailing vessel, loaded on it 60 tons of onions, and sailed for Scotland. Carrying long strings of the onions on their backs they went from door to door in Glasgow and other cities peddling their wares. When the cargo had been sold the powers figured up and found that the net profit was much larger than had they sold the vegetables at home.

Exhausted From Asthma. Many who read these words know the terrible drain upon health and strength, which comes in the train of asthmatic troubles. Many do not realize, however, that there is one true remedy which will usually stop this drain. Dr. J. D. Kellogg's Asthma Remedy is a wonderful check to this enervating ailment. It has a countless record of relief to its credit. It is sold almost everywhere.

Leads In Highway Mileage

Saskatchewan Heads All Provinces With 155,609 Miles

Saskatchewan leads all the provinces of the Dominion in highway mileage, with 155,609 miles open for traffic on December 31, 1931, according to a report issued by the Dominion Bureau of Statistics.

Alberta came next with 62,426 miles, and Ontario with 52,119 was in third position. Other provinces, with their mileages, were: Quebec, 35,763; British Columbia, 22,459; Nova Scotia, 14,719; New Brunswick, 11,825; Manitoba, 5,230; and Prince Edward Island, 3,650 miles. The total highway mileage in Canada is 378,094.

For years Mother Graves' Worm Exterminator has ranked as a reliable worm preparation and it always maintains its reputation.

Eskimos In Canada

Bureau Of Statistics Report Gives Number As 5,979

There are 5,979 Eskimos in Canada according to the census of 1931, and they are located as follows: Yukon, 85; Northwest Territories, 4,670; Quebec, 1,159; Manitoba, 62; Alberta, three. There are 3,116 males and 2,863 females, says a report of the Dominion Bureau of Statistics.

It s impossbie to say defintely whether the Eskimos have increased or decreased during the past decade, but the impression is they are increasing.

Bombs sent through the mail may be detected while still in the post office, if a new X-ray inspection device is put into use in the United States.

"Everlasting" oranges, which after ripening turn green again if not picked and next year ripen to a better quality, have just been introduced from America into Spain.

CHILDREN'S COLDS
CHECKED 2 WAYS at once without "dosing"

26
21
VICKS VAPORUB
OVER 17 MILLION JARS USED YEARLY

Russians Cannot Send Food Through Mails

Attempts To Relieve Famine Discouraged By Soviets

Henceforth bread, flour, cereals, seed oils and other foodstuffs are to be barred from the mails, the post-office announced.

It is hoped in this way to stop the voluntary and individual attempts to relieve famine which prevails in many provincial districts.

In the past half-year and more the shortage of food has become so serious throughout large areas of the Soviet Union that desperate methods of obtaining bread have been resorted to. Moscow and, to a lesser degree, other large cities have been jammed with peasants selling their last odds and ends of valuables for bread. The stations swarm with peasants, each staggering under a heavy sack full of bread, bound back to the provinces and the farms.

Much food has also found its way through the mails. Friends and relatives in the capital have endeavoured to relieve the suffering of their dear ones by occasional shipments of food. Food has not been plentiful in Moscow, but agile dodging about and discreet speculating has enabled many to accumulate a few loaves extra or a few pounds of meal of some sort.

Now this channel has been plugged. Peasants will henceforth either have to attempt to get aboard already hopelessly overcrowded trains for a personal visit to Moscow—or starve.

Sleep is the great nourisher of infants, and without peaceful sleep the child will not thrive. This cannot be got if the infant be troubled with worms. Miller's Worm Powders will destroy worms and drive them from the system, and afterwards the child's rest will be undisturbed. The powders cannot injure the most delicate baby, and there is nothing so effective for restoring the health of a worm-worn infant.

Achieved Her Ambition

Child Crippled With Infantile Paralysis Learned To Swim

An 11-year-old crippled girl returned to her home in Chicago from a camp this summer happy, for she had achieved the ambition of her short lifetime.

Carmelia Jaurez, crippled with infantile paralysis since she was five, always had been afrad of the water. This year she learned to swim. She attended a camp near Burlington, Wisconsin, in the company of 200 other crippled children, all of Chicago.

A Remarkable Forest

Trees Four Feet In Diameter Are Only Foot High

What is believed to be the most remarkable forest in the world has been found on the west coast of Africa. Although the trunks of the trees are as much as four feet in diameter, they attain the height of only one foot. No tree bears more than two leaves, which attain a length of six feet and breadth of two feet. The forest covers a tableland six miles in width.

In earlier days on the earth, there were dragon flies that had a wing spread of two feet.

Twelve hundred and fifty American tourists landed in England during a recent weekend.

STATES NOTIFIED GERMANY CANNOT MEET PAYMENT

Washington. — Germany formally notified the United States that she would have to postpone the $7,800,000 payment which fell due under its debt funding agreement, September 30.

In announcing the postponement, Secretary of the Treasury Ogden Mills disclosed that on application by the German ambassador three months ago, he had waived the 90-day notice of intention required for such action. Provision for waiver on the part of the United States was written into the funding treaty.

Mills said inability to obtain the necessary foreign exchange was the reason given by Germany for the postponement.

The payment due under the mixed claims section of the funding agreement amounts to $4,800,000, and is postponed for two years at 5 per cent. The American army of occupation costs, accounting for the balance, are postponed two and one-half years and carry interest at 3⅝ per cent.

The secretary said no similar situation has arisen with any of the other debtor nations which altogether must meet payments of $123,500,000 on December 15, unless action is taken to postpone them. The action of Germany makes a total of $9,052,000 in debt payments postponed this year.

Estonia, Latvia and Poland served notice on September 15 that they would be unable to make payments of $1,252,000 due on December 15.

Inquiry Board At Work

Unfolding Mystery Of Loss Suffered By Manitoba University

Winnipeg, Man.—A board of inquiry is slowly unfolding the mystery which envelopes the loss of nearly $1,000,000 in endowment funds of the University of Manitoba.

Less than five hours' investigation by the board revealed that books of the university had not been completely audited in the last eight years, that no report had been tendered as to the condition of investments; that the board of governors had failed to comply with the statutes of the institution; and that John A. Machray acted as both chairman of the governors and bursar, contrary to the University act.

Pension Plan For Postmasters

Would Affect Only Those Receiving Under $3,000 Annually

Montreal, Que.—At the opening session of the first annual convention of the Canadian Postmasters' Association, Quebec branch, C. D. Griffith, Estevan, Sask., outlined a superannuation plan for postmasters, which had been drawn up by a committee, of which he was a member, appointed by Hon. Arthur Sauve, Postmaster-General. The plan provided for contributions to annuity funds to be made, half by the government and half by the postmasters. It would affect only those postmasters receiving under $3,000 annually, as those who receive more would come under the civil service pension scheme.

Honor Memory Of Parker

Belleville, Ont.—The body of Sir Gilbert Parker, Canadian-born novelist and statesman, now rests by the side of that of Lady Parker, in a private mausoleum in Belleville cemetery, near East Camden, his birthplace. Representatives of every walk of life paid tribute to the memory of one of Canada's most brilliant sons at the funeral.

Laborers' Pay Raised

Winnipeg, Man.—City council has made its first upward pay revision. A motion to increase wages of common laborers from 40 to 42½ cents an hour was passed by council on a vote of nine to eight.

Riot Reports Denied

Moscow, Russia.—The Soviet government denied reports that 100 Soviet workers were killed in food riots at Sverdlovsk. No riots took place at all, it is said, and the reports were characterized as "more Riga fabrications."

Veterans Want Five-Day Week

Sault Ste. Marie, Ont.—The Ontario command of the Canadian Legion in convention here prepared to forward to the Dominion command and to the Dominion Government a resolution favoring adoption of a five-day week and a six-hour working day.

Attempt Assassination Of Calcutta Editor

Two Men Commit Suicide After Plan Failed

Calcutta, India.—Two men committed suicide by poison after failing in an attempt to assassinate Sir Alfred Watson, editor of the Statesman, a daily newspaper.

Sir Alfred was shot in both shoulders as he was motoring in the Maidan, a large park-like area in the heart of Calcutta. A third member of the group that tried to kill him escaped. Police found the automobile they used abandoned outside the city.

One of the bullets struck his chauffeur, who was seriously wounded, and another grazed the hand of Mrs. Rose Grosse, his secretary.

Frequent threats against the life of Sir Alfred have been made by extremists who objected to the policies of his newspaper. Last August an attempt was made to kill him, but he escaped uninjured.

Not Much Space Left

Small Area In Building Unfilled For Grain Show

Regina, Sask.—Two-thirds of the available space in the new building at the exhibition grounds to house the World's Grain Show of next year has now been applied for.

Officials of the exhibition stated that the latest application for space in the building has been received from the Board of Grain Commissioners for Canada which body proposes to make up an exhibit of grain in the building at the time of the world's cereal show next year.

The exhibition of the grain commissioners will occupy a space of 1,500 square feet with 100 feet frontage. The main feature of the exhibit will be a demonstration of Canadian export grades and the influence of hard red spring wheat when mixed with the soft wheat of Europe upon the quality size and color of the bread loaf.

'Planes Damaged By Storms In North

Aviators Carrying Supplies To Sub-Arctic Have Hard Time

Churchill, Man.—Fierce gales which lashed the rock-bound shores of Hudson Bay, and heavy fogs which made visibility difficult and delayed grain boats bound for this port, played havoc with the three Canadian Airways Junkers 'planes, freighting from Eskimo Point to northern outposts, it was learned here.

The "Ju," heavy freighter, sustained serious damage to the pontoons and another of the Junker 'planes may be out of commission for months.

During the past months misfortunes have dogged the footsteps of aviators freighting in supplies to lonely settlements in the sub-arctic barrens, and fears are now entertained that food supplies may be running low at some points.

King Pledges Party To Lower Barriers

Liberal Leader Claims High Tariffs Stifle Trade

Exeter, Ont.—Declaring the development of Canadian industry and commerce had been thwarted and to a large measure paralyzed by the "excessively high tariffs, enacted by the present administration," Rt. Hon. W. L. Mackenzie King, leader of the Liberal party, pledged his party to continue to seek the promotion of trade by the lowering of tariff barriers.

Speaking on behalf of W. H. Golding, Liberal candidate in the South Huron bye-election which wound up with polling on October 3, Mr. King strongly criticized what he termed attempts of government spokesmen to make the imperial economic conference the issue in the contest.

Protest From Veterans

Calgary, Alberta.—Alberta command of the Canadian Legion is making strong protests to the Dominion Government because a civilian secured the postmasters' post at Canmore, about 60 miles west of Calgary. S. G. Petley, Alberta secretary of the legion, stated an ex-serviceman, W. G. Jones, was gven the appointment at first but later was turned down in favor of a civilian.

Threats Causes Anxiety

Tsitsihar, Manchuria.—There is some anxiety here regarding the fate of 200 Japanese residents in the Manchuli and Hailar districts owing to an uprising of Chinese railway guards who are reported to be planning to kill all the Japanese they encounter.

Canada Unlikely To Enter Speedboat Race

Would Be Difficult To Conform To Harmsworth Trophy Rules

Detroit.—W. D. Edenburn, chairman of the race committee of the Yachtsmen's Association of America, stated he doubted whether Canada could put an entry into next year's speedboat races for the Harmsworth trophy and the world's championship.

Mr. Edenburn quoted rules of the association to the effect competing boats must be designed by natives or naturalized subjects of the country from which they are entered and must be constructed wholly and in every respect in that country.

Bert Hawker, of Gravenhurst, Ont., boat designer who drove Miss Betty Carstairs' entry in the Harmsworth in 1930, he said, had established at that time that he was an Englishman. Hawker was mentioned in an announcement from Orillia, Ont., as the designer of a boat which an Orillia syndicate was considering entering in the 1933 races.

Construction of an engine of sufficient power to make its boat a contender in the race would cost the Canadian syndicate about $250,000, Mr. Edenburn estimated.

HURRICANE LOSS AT PORTO RICO IS VERY HEAVY

San Juan, Porto Rico.—More than 200 persons were killed and at least 1,000 were injured in the hurricane which swept across Porto Rico, Governor James Beverley estimated after receiving casualty reports from police authorities.

The governor told an emergency relief committee of San Juan citizens that the total dead and injured probably would be revised upward instead of downward when additional reports had been received.

The committee was organized pending a direct appeal to the United States Red Cross for badly needed assistance.

Starting shortly before midnight, a 120-mile wind lashed San Juan and the hinterland, wrecking buildings, ripping the roofs from houses, blowing down their side walls, and ruining the valuable citrus fruit and coffee crops.

Loss in the fruit crop alone was estimated at $7,000,000. After a personal inspection of part of the area of devastation, Governor Beverley said the damage to the coffee crop would be even greater.

When the storm left Porto Rico and headed westward toward San Domingo, communications in the island had not been restored. It appeared probable that when all outlying points had been heard from the death toll would be considerably higher.

Work of relief and repair got under way in such confusion that it was impossible to determine how high the number of injured would be, but it was apparent hundreds had been hurt. Thousands of persons were left homeless.

The storm put San Juan's water and light facilities out of commission. A new transmission line must be built before power can be furnished for pumping water six miles from the reservoir. Arrangements for a temporary water supply, imperative for reasons of sanitation, were being rushed.

NEW PRESIDENT

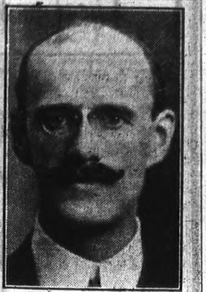

J. W. ROSS

of Montreal, who has been elected president of the Canadian Chamber of Commerce, succeeding Col. W. L. McGregor, of Windsor, Ontario.

New Moderator Elected

Dr. T. A. Moore Appointed Head Of United Church

Hamilton, Ont.—Rev. Dr. T. Albert Moore, Toronto, secretary to the general council of the United Church of Canada, was elected sixth moderator of the church by the general council in session here.

The election was contested by Rev. Dr. Richard Roberts, pastor of Sherbourne Street United Church, Toronto, and by Rev. Dr. W. L. Armstrong, Trinity United Church, Toronto.

Secretary to the general council of the church since the union, Rev. Dr. Moore was for many years previously an outstanding figure in the Methodist Church.

A native of Acton, Ont., he began his career as a printer and publisher there. Turning to the ministry he was ordained in 1884 after completing his studies at Wesleyan College, Montreal.

Opens New Museum

Hon. J. F. Bryant Officiates At Ceremony In Prince Albert

Prince Albert.—Hon. J. F. Bryant, Minister of Public Works, officially open the new Prince Albert historical museum in Bryant Park.

The building which will house the historical relics is one of the first structures to have been built here. It was erected by Rev. James Nisbet and members of his party who landed here in 1886. For years it stood, gradually rotting away, until last year it was taken down and rebuilt in the park which is named after Mr. Bryant's father, a former resident here.

Train Schedule Now Eliminates Long Stop

C.N.R. Continental Limited Has No Lay-Over At Winnipeg

Montreal, Que.—Eliminating the present 10-hour lay-over at Winnipeg, the new schedule of the Continental Limited between Montreal and Vancouver became effective with the departure of that train from Montreal and Toronto on the night of Friday, Sept. 30, it was announced by the Canadian National Railways.

The new schedule became effective eastbound from Vancouver on Saturday, October 1, and eliminates a 10-hour lay-over at Winnipeg.

GLORIA'S HUBBY IN FILM DEBUT

Photographed in a little corner of England's Hollywood, just outside London, England, Gloria Swanson (extreme right) is shown casting a critical eye on a scene in which her husband, Michael Farmer, is acting with Genevieve Tobin before the movie camera. It was Farmer's first experience as an actor and he appears in the picture as Miss Tobin's husband.

Student Flyer's Death Caused By Accident

Parachute Used By Winters Properly Packed Stated Instructor

North Battleford.—After brief deliberation, the jury inquiring into the death of Charles J. Winters, Wilkie flying student, who crashed to his death when his parachute failed to open, returned a verdict of accidental death. No riders were included in the verdict.

Chief evidence was heard from George Bennett, R.C.A.F. instructor who has been instructing flying club students in the art of parachuting.

Bennett told the court he had made 1,098 jumps during his career and in only one instance had it been necessary to use the emergency chute. He had trained between 350 to 400 students, he stated. He voiced the opinion that Winters had taken off the wing of the 'plane in a somersault and had become entangled in the harness, causing the chute to stay closed. He stated definitely that the parachute was properly packed.

New Gold Find Reported

Engineers Consider Discovery In Beaver Lake District Important

The Pas, Man.—What engineers consider an important new gold discovery is reported to have been made in the Beaver Lake district of northern Saskatchewan, just over the Manitoba border, west of here.

Samples of quartz porphyry reaching here are said to be heavy in gold, and 40 men are already working in the neighborhood with prospects of continuing the work throughout the fall and winter.

ELEVEN MEMBERS RESIGN FROM BRITISH CABINET

London, England.—Denouncing the whole policy of the Imperial Economic Conference at Ottawa as "imperilling the unity of the Empire," three cabinet ministers and eight other ministers resigned from the national government.

"To bring these trade questions into the forefront of the political field is to invite disagreements between Empire governments which will likely, sooner or later, become acute," declared the joint letter, in which two Liberal cabinet ministers and eight other Liberal ministers, not members of the cabinet, submitted their resignations.

Viscount Snowden of Ickornshaw, severing 40 years' close association with Prime Minister Ramsay MacDonald, was outspoken in denunciation of the proceedings at Ottawa and the agreements resulting, as he resigned from the cabinet in company with Sir Herbert Samuel, home secretary, and Sir Archibald Sinclair, secretary for Scotland.

"I am convinced," Lord Snowden wrote to the prime minister, "that the tariffs and imperialist policies which the Tories are carrying through are more dangerous in their permanent effect than the crisis of last year, which was temporary and yielded to drastic treatment. . . ."

The places of two of the cabinet ministers were immediately filled as Prime Minister MacDonald sought to retain the non-party character of the government. But the resignations, in effect, meant the removal from the ministry of the entire block of free traders.

Replying to the declarations which accompanied the resignations, the prime minister declared the task of the National government was not yet completed; that it must be completed.

In a statement issued over his name and those of Rt. Hon. J. H. Thomas, dominions' secretary, and Lord Sankey, Lord High Chancellor—National Laborites—Prime Minister MacDonald declared:

"We put our hands to a very big job 12 months ago. The same determination to disregard all ordinary partisan methods which we showed then we show still. The work is not finished and it cannot be finished until, one way or another, there is a reparations and debts settlement, and there is a world economic conference and we must go on till these things are done.

"We make the same appeal to the electors," the Prime Minister added, "as we did 12 months ago—that the nation needs a non-party government, and that purely party considerations would weaken our national influence in the world and would be a blow at the movements now at work towards world recovery."

SCRIPT IDEA HAS PROVED SUCCESS IN ALBERTA TOWN

Calgary, Alberta.—By enabling citizens of Raymond to pay off more tax arrears than ever before in the town's history, the bold experiment of the council in issuing script in payment of local indebtedness has been brilliantly vindicated.

Reports show a remarkable increase in tax payments of $11,000, increased business tax receipts of $3,200, higher water collections and improved receipts in all departments.

The town has also been enabled to pay its debentures as they became due, no money is owed the bank on current borrowings for town finance, and in addition the council has been able to reduce borrowings of 1931 by several thousand dollars.

Faced by acute financial problems at the beginning of the present year the revolutionary step of issuing its own script on the security of the unpaid taxes of the district was undertaken by the council in face of considerable opposition. Warrants were issued in payment by the town to citizens for services of various kinds and tradesmen in the district gave their willing co-operation to the scheme by accepting the script at its face value.

All the script was guaranteed redeemable in cash on January 15, 1933, or it could be used at any time in payment of rates and taxes.

Good Market In Ontario

Would Buy Alberta Coal If Freight Rate Lower

Ottawa, Ont.—With a $5 freight rate to Ontario, Alberta coal could capture a market of from 300,000 to 400,000 tons more than is now being sold here. This was the contention of Alberta in the hearing before the railway commission.

The hearing was in connection with fixing the out-of-pocket cost to the railways in the coal movement from Alberta to Ontario in 1931. At present the shipper pays a rate of $6.75 a ton and the difference between that and the amount the railways receive is made up by the Dominion Government. Last year that difference was $2.22. The board reserved judgment.

Cruisers Carry Aid To Earthquake Victims

Sufferers In Greece Welcome Food and Medical Supplies

Athens, Greece.—Arrival of five cruisers of the British eastern Mediterranean fleet, bringing food and medical supplies for relief of sufferers from the earthquakes that have shaken Greece, was hailed here with great public demonstrations.

In the meantime the quakes continued and it was feared the casualties would be greater than originally supposed. The number of dead was placed at 200 and the injured at 400. In parts the ground sank eight feet during the main earthquake.

Increase In Deportations

To Countries Other Than British Empire and United States

Ottawa, Ont.—During the fiscal year 1931-1932 which ended March 31, 1932, the number of deportations from Canada to countries other than the British Empire or the United States increased over those of the preceding year by 152 per cent. A more moderate jump of 37 per cent in the number of British deportations was recorded. Of the total deportations, numbering 7,025 in the last fiscal year, no fewer than 4,507 of those deported were sent out of Canada because they became public charges.

Supporting Premier Tolmie

Victoria, B.C.—Nanaimo Conservative Association is the latest branch of government supporters to approve of Premier Tolmie's stand in favor of union government. Since the premier was criticized and asked to resign by a number of local Conservative bodies in Vancouver, several organizations in the province have rallied to his support.

More Telegraph Business

Montreal, Que.—An increase of 17 per cent in messages carried during the last two weeks of August, compared with the first two weeks of the same month, is reported by the Canadian National Telegraphs. Telegraph communications are regarded as the "nerve centre of commerce" and the report is taken as being a sign of improvement.

Pay Day Cash Specials, Money Goes Farther Here

$1.00 CASH SPECIAL — FOR THE WEEK END — $1.00
5 lbs Beef, Veal or Pork Roast, 1-lb Pork Chops, 1-lb Sliced Bacon, 1-lb Pork Sausage

50c —CASH SPECIAL— 50c
3 lbs Pork Roast, 1-lb Pork Sausage, ½-lb Sliced Bacon

Choice Veal Roast, per lb 12c
Choice Boiling Beef or Stewing Veal, 3 lbs for . 25c
Choice Beef Roast, per lb .... 10c and 12c
A supply of fresh killed Turkeys for Thanksgiving
Get our Prices before buying elsewhere
A Choice Assortment of Cooked Meats Always on Display
Fresh Milk and Whipping Cream, Fresh Daily

We are as Close to You as Your Phone — Prompt Delivery

Milne's Meat Market
Jas. Milne, Prop. — Phone 46 — Blairmore, Alberta

Don't forget the annual bazaar, under auspices of the Catholic Women's League, to be held on Wednesday, November 23rd.

The local Boy Scouts will hold a whist drive in the Scouts' hall, opposite the Greenhill hotel, on the night of Tuesday, October the 18th.

While They Last TWO FOR ONE Limited Quantity

"SYMPHONIE" the Natural Fleshtone Bouquet Powder and Armand Foundation Creme which retains the Powder and Refines and Softens the Skin.

These TWO Perfect Beauty Aids FOR The Price of ONE 50c

AUTO-STROP BLADES
One Razor-Blade Pocket Knife and one regular 50c pkg Valet Auto-Strop Blades. $1.00 value. Both for 50c

TRY THE DRUG STORE FIRST FOR QUALITY AND SERVICE

THE BLAIRMORE PHARMACY
Gordon Steeves, Prop. — Phone 110 — Blairmore, Alberta

SEE OUR SAMPLES

Two hundred and fifty of Choice Up-to-the-Minute Patterns, and never in twenty years has such values been offered at such a low price

We are able to sell you a made-to-your-measure
Suit for as low as $23.50

You are sure of a fit if you have us measure you up.

J. E. UPTON - Merchant Tailor
Phone 85 and we will call and show you our Samples

TO THE PUBLIC—
You are cordially invited to attend a display of
Marconi Radio Models
including the new Marconi Short Wave Receiver, which will be held in our Show Rooms on the Afternoon and Evening of
October 12th
An Expert Radio Technician will be in attendance.

CROWS' NEST PASS MOTORS
— CHEVROLET DEALERS —
BLAIRMORE - - - - Phone 105

Blairmore Hardware Co.
Phone 142 — Blairmore

When you need anything in Hardware, see us first

We can supply your needs at Lowest Prices in town

Come and see our many Specials on our Bargain Tables and in the Windows

1 only Cataract Washing Machine
Regular Price $145.00 to Clear
at $69.95

1 only new Cabinet Gramaphone to clear at .. $9.95

Fly Tox, reg price 50c per bottle, to clear at ... 25c

Fishing Baskets, reg. prices from $2.15 to $6.50 to clear from .... $1.75 to $5.25

White Cups and Saucers, per doz 85c

Local and General Items

Barney Kiernan has moved into the Hesson residence at Cranbrook.

A. W. Sharpe, prominent livestock breeder, died suddenly at Lacombe on Monday, aged sixty-three.

A bad boy seldom gets his badness from his father. The old man generally hangs on to all he has.

Two hundred and forty-five thousand people were rendered homeless through a hurricane that swept Porto Rico.

A Tea and Sale of Home Cooking will be held in the United church basement on Saturday, October 8th, from 3 to 6 p.m.

If the Montana man who shot an editor had shot anyone else, he would have been acquitted instead of being given a life sentence.

Mr. and Mrs. R. G. Foot will move from Blairmore to Bellevue, to occupy the house recently vacated by Marc Piard and family.

Mr. G. H. Snoad has severed his connection with the Blairmore Hardware and is to be succeeded as manager by Mr. R. C. Old.

The Catholic Women's League will hold their annual bazaar on Wednesday, November 23rd. Keep the date open.

Sam Patterson has been selected by the Workers' Unity League to make the trip to Russia. He will study conditions over there and report locally.

The Pythian Sisters are holding a whist drive and dance in the Lodge Hall, Friday, October 7th. Admission 25c. There will also be a turkey draw on this date.

Mrs. J. J. Price (nee Annie Pisony) and little daughter, Kathleen, who spent the summer months here with relatives, returned to their home in New York City on Monday.

The ladies of the local Eastern Star lodge will hold a sale of home cooking and tea in the Lodge Hall on Saturday, October 22nd, from 3 to 6 p.m. [s22-t.f.

The whist drive and draw for St. Luke's church, advertised for the 19th, has been postponed till Wednesday, October 26th, owing to the Boy Scouts' whist drive being held on October 18th.

Ray, two-year-old son of Mr. and Mrs. Ross Tucker, died on Tuesday, following a brief illness. Funeral takes place this afternoon, service being held in the United church and interment in the union cemetery.

Dominion Executive Commissioner John A. Stiles, of Ottawa, provincial commissioner W. A. Bachman and provincial commissioner Wm. Solway, of B.C., will visit the scout district on Saturday. All troops in the Pass will meet on the Blairmore sports ground at 3 p.m. for inspection.

Sterling Cast—A group of outstanding players support Miss Shearer in "A Free Soul," at Cole's theatre, for Friday and Saturday. Leslie Howard is seen as a millionaire sportsman; Lionel Barrymore deserts direction for another strong acting role as the heroine's drunken father; Clark Gable plays the gambler, James Gleason the comic bodyguard and Lucy Beaumont the aristocratic grandmother.

Canada has a religious sect so small, the recent census reveals, that it has not been calculated separately. Its members are known as the Tunkers and they live a very severe life. Men and women dwell apart; marriage is forbidden and they are strict vegetarians. There are also Tunkers in the United States, but there they are called Dunkers and sometimes Dunkards or Dippers. The sect was founded in Germany in 1708 by Alexander Mack, but fled from persecution to the United States in 1720. They settled at Ephrata, near Philadelphia, but later spread westward.

Mr. Roberts, income tax inspector, is in town today from Lethbridge.

Mr. F. E. Harrison, provincial fair wage commissioner, was in The Pass last week end.

Remember the Thanksgiving dance to be held in the Columbus hall on Monday night next.

NOW IS THE TIME to put your furnace and plumbing in shape for winter. See CHAS. HOWE.

Mrs. Reginald Campbell (nee Miss Mamie Boyd), of Lethbridge, was a visitor here the early part of the week.

The Bellevue Boy Scouts will hold a whist drive and dance in the Oddfellows' hall at Bellevue on Friday night of next week.

At a country church recently, the preacher took as his subject: "Is Liquor Desirable?" The choir then sang: "O Taste and See."

John Anderson, of Coleman, was convicted of aggravated assault upon Rock Sudworth, and was fined $50 and costs in the police court here.

FOR SALE—1928 Chevrolet in good condition, at a snap—$200. Also a Philco Radio, in real good order, at a bargain. Apply to The Enterprise. [t.f.

There will be a whist drive and draw in St. Luke's hall, Blairmore, on Wednesday, October the 19th, at 8 p.m. Admission 25 cents. Refreshments will be served.

The local vendor store was entered by some party, so far unknown, and as far as could be ascertained, around $600 worth of liquor was taken.

A whist drive and dance, under the auspices of the Boy Scouts, will be held in the Oddfellows' hall at Bellevue on the night of Friday, October the 14th. Cards at 8, dancing at 11.

A party of fifty blind children from Alberta and Saskatchewan left recently to join the school for the blind at Brantford, Ontario. Miss Tina Howe, of Blairmore, was one of the number.

A deputation of miners, headed by Harvey Murphy, waited upon the town council on Monday night. The minor items in their appeal included free light, water, fuel, clothing and food for the unemployed.

Owing to holiday Monday, the regular meeting of Crows' Nest Chapter I.O.D.E. will be held at the home of Mrs. J. R. Warner, on Tuesday evening, October 11th, at 7.30. All members are requested to attend.

John Stokaluk, of Coleman, secretary of the Mine Workers' Union of Canada, was treated to a few facial abrasions while attending a stormy meeting at Wayne. We understand he hopes to bring the "souvenir" back to Russia.

CARD OF THANKS

Mrs. S. Simister wishes, through The Enterprise, to thank all those who assisted her during her little daughter's illness.

GOVERNMENT LIQUOR CONTROL ACT OF ALBERTA

APPLICATION FOR BEER LICENSE

PUBLIC NOTICE is hereby given that the undersigned intends applying to the Alberta Liquor Control Board for a License to sell Beer by the glass or open bottle, for consumption in conformity with the provisions of the Government Liquor Control Act of Alberta, and regulations made thereunder with respect to the following premises:

The South-East corner up to the Hall in the Frank Hotel, hitherto used as Beer Hall by Albert Krywolt, situated on Lots Seventeen (17) and Eighteen (18), Block Twenty-eight (28), Frank, Alberta, according to a plan of record in the Land Titles Office for the South Alberta Land Registration District as Frank 3361-1.

DATED at Frank, Alberta, this 28th day of September, A.D., 1932.

JOSEPH WDOWKA, Applicant.

S29-4t]

Spiller's
Bake-Rite Flour
Lowest Price — Finest Quality
24-lb sack 65c — 49-lb sack $1,19

Emperor Grapes, 2 lbs 35c
Concord Grapes, heavy pack, basket 65c
Sunkist Oranges, medium size, doz 35c, or 3 doz 95c
Peaches, Elberta, basket 35c
Table Pears, basket 35c
Ripe Tomatoes, basket 23c
Claresholm Creamery Butter, 2 lbs 55c

SCOTT'S GROCERY
BLAIRMORE — Phone 222 — ALBERTA

Cambridge Suits and Overcoats

Made to Your Measure

$23.50 $27.50 $35

Fit, Quality and Workmanship Guaranteed.

John A. Kerr
Men's, Women's and Children's Clothing
Phone 23 — Dry Goods, Shoes — Phone 23

Chrysler Products
SALES and SERVICE

New and Second-Hand Cars and Trucks

Blairmore Motors
Charles Sartoris, Manager
Garage Phone 100 — Res. Phone 254

OFFICE PHONE 155 — RESIDENCE PHONE 154
L. POZZI
CONTRACTOR and BUILDER
Best Stocked Lumber Yard in the District
— Dealers in —
ROUGH AND DRESSED LUMBER — SASH AND DOORS
SHINGLES AND LATH
Cement and Brick Construction
All Building Materials Supplied
SASH FACTORY IN CONNECTION
PLANS FURNISHED — ESTIMATES SUBMITTED
OFFICE AND LUMBER YARD
VICTORIA STREET — BLAIRMORE, ALBERTA

Guaranteed
USED CARS
1930 FORD TOWN SEDAN - 1930 FORD TUDOR
1929 FORD TUDOR - 1930 WHIPPET COACH

We also have in stock a new 1931 PONTIAC COUPE at a greatly reduced price. Come in and see our Stock of new GENERAL ELECTRIC RADIOS

Coleman Garage
COLEMAN, ALBERTA